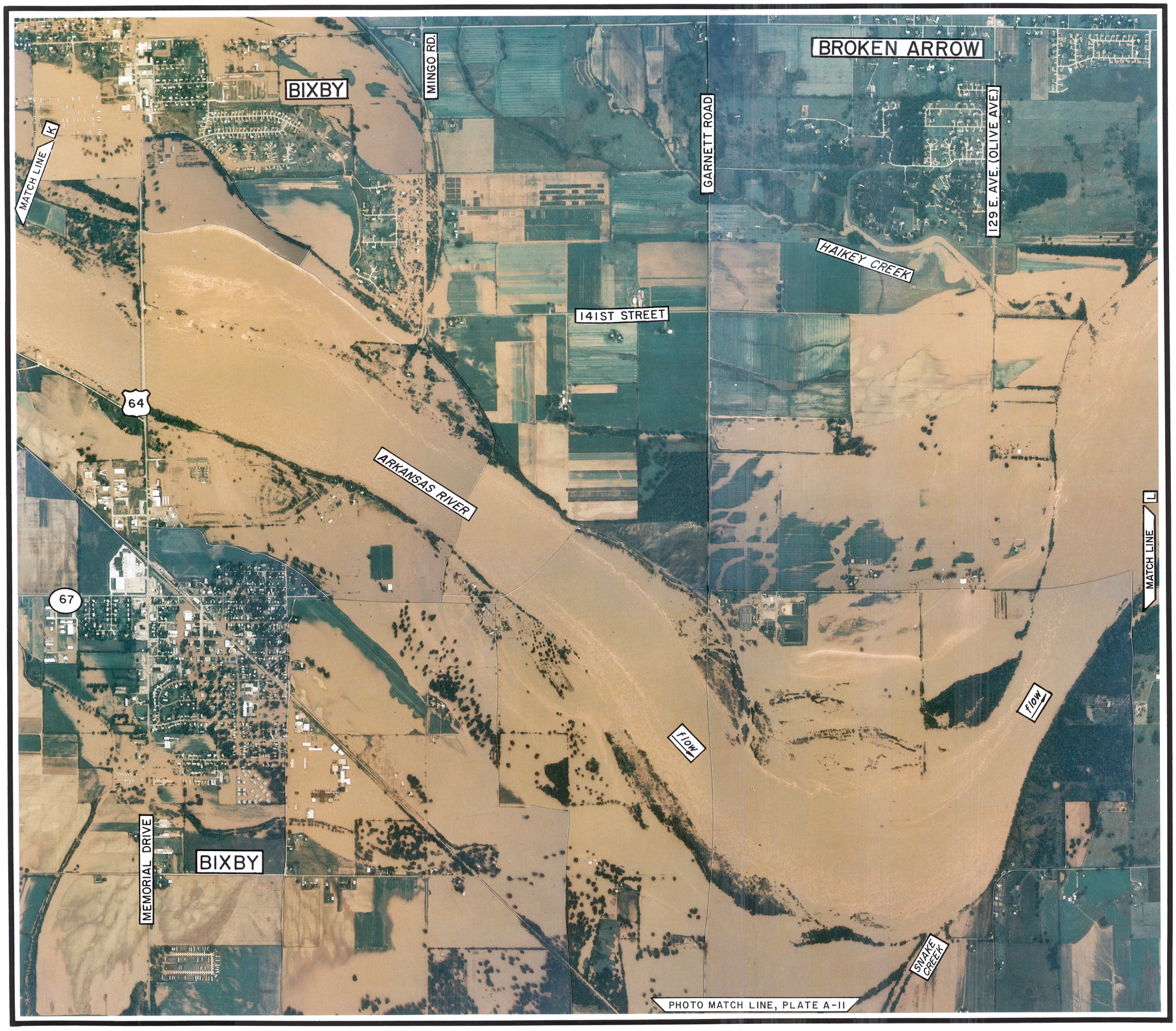


Time of Photo - 11:50 a.m., 10/5/86
Flow at Time of Photo - 272,000 cfs
Maximum Flow During Flood 306,000 cfs
cfs = cubic feet per second (10/4/86)

0 1000 2000 3000 4000

SCALE IN FEET

U.S. ARMY CORPS OF ENGINEERS
TULSA DISTRICT

FLOODED AREAS
OCTOBER 1986

# ARKANSAS RIVER

KEYSTONE DAM TO
BROKEN ARROW AREA

WATER MANAGEMENT ANALYSIS REPORT
AUGUST 1987

PLATE A-10