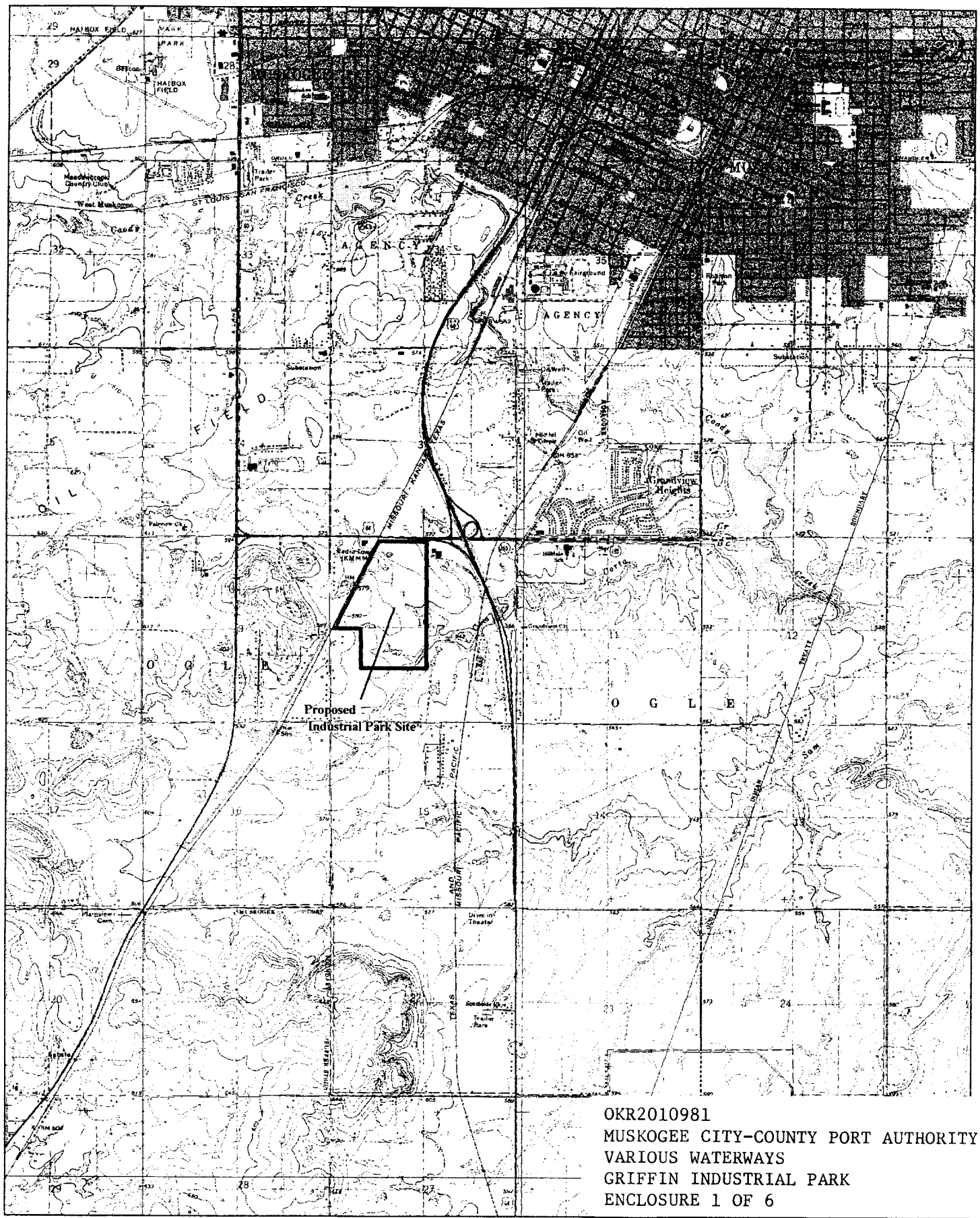

OKR2010981
MUSKOGEE CITY-COUNTY PORT AUTHORITY
VARIOUS WATERWAYS
GRIFFIN INDUSTRIAL PARK
ENCLOSURE 1 OF 6

3-D TopoQuads Copyright © 1999 DeLorme Yarmouth, ME 04096 Source Data: USGS 1500 ft Scale: 1 : 43,750 Detail: 13-0 Datum: WGS84