UNITED STATES
DEPARTMENT OF THE INTERIOR
GEOLOGICAL SURVEY

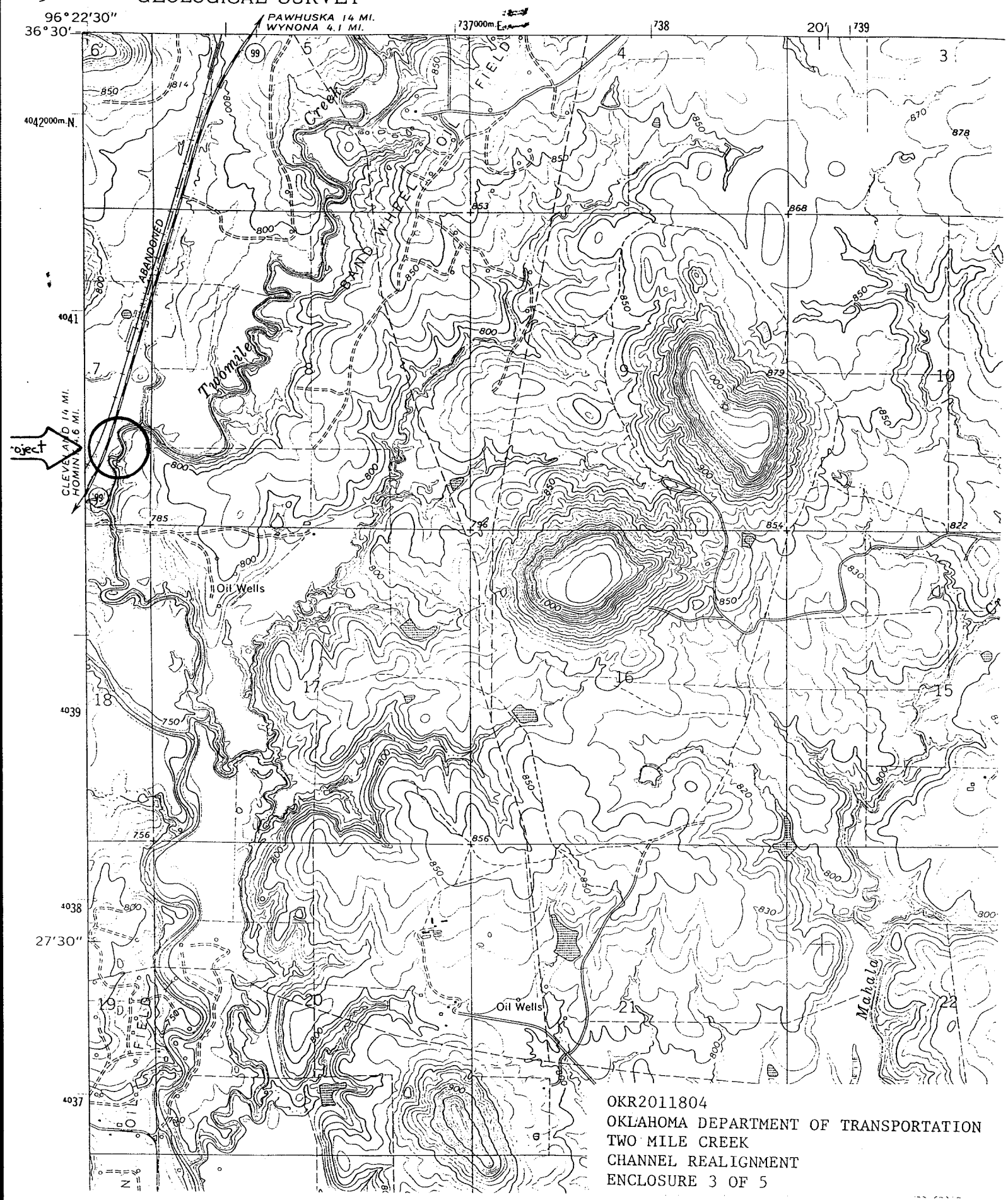

OKR2011804
OKLAHOMA DEPARTMENT OF TRANSPORTATION
TWO MILE CREEK
CHANNEL REALIGNMENT
ENCLOSURE 3 OF 5