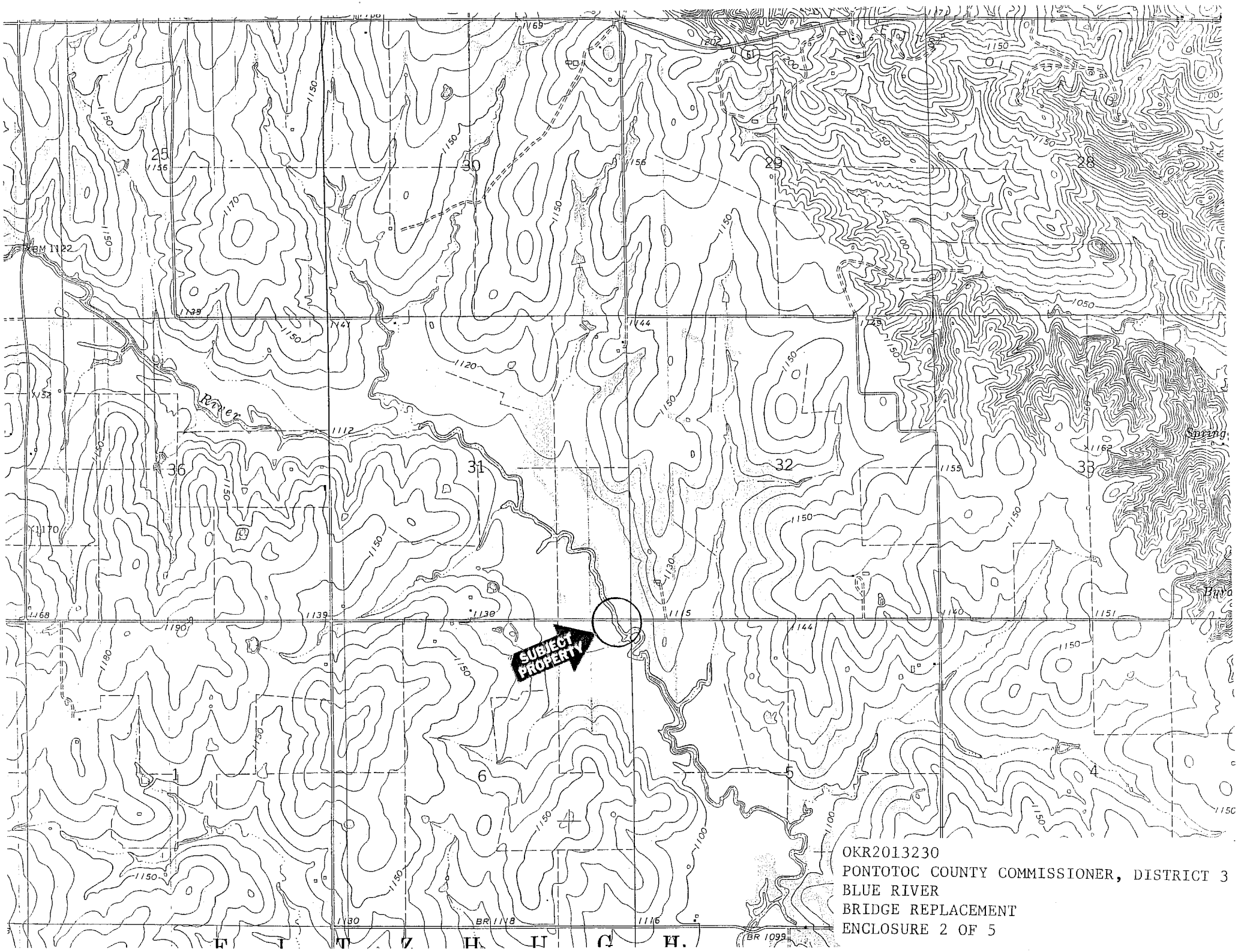

OKR2013230
PONTOTOC COUNTY COMMISSIONER, DISTRICT 3
BLUE RIVER
BRIDGE REPLACEMENT
ENCLOSURE 2 OF 5