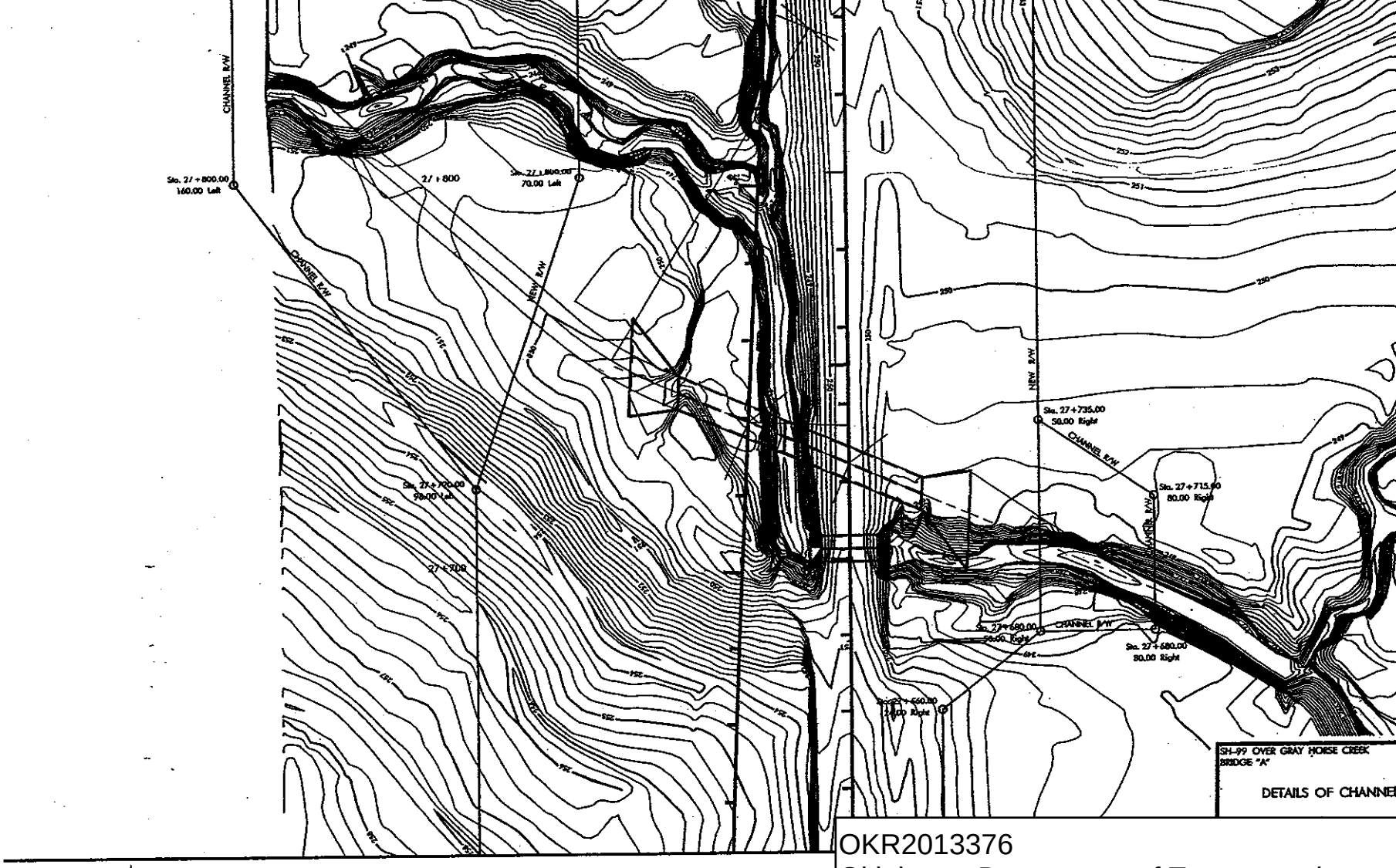

OKR2013376
Oklahoma Department of Transportation
Gray Horse Creek, Channellization
Enclosure 5 of 5