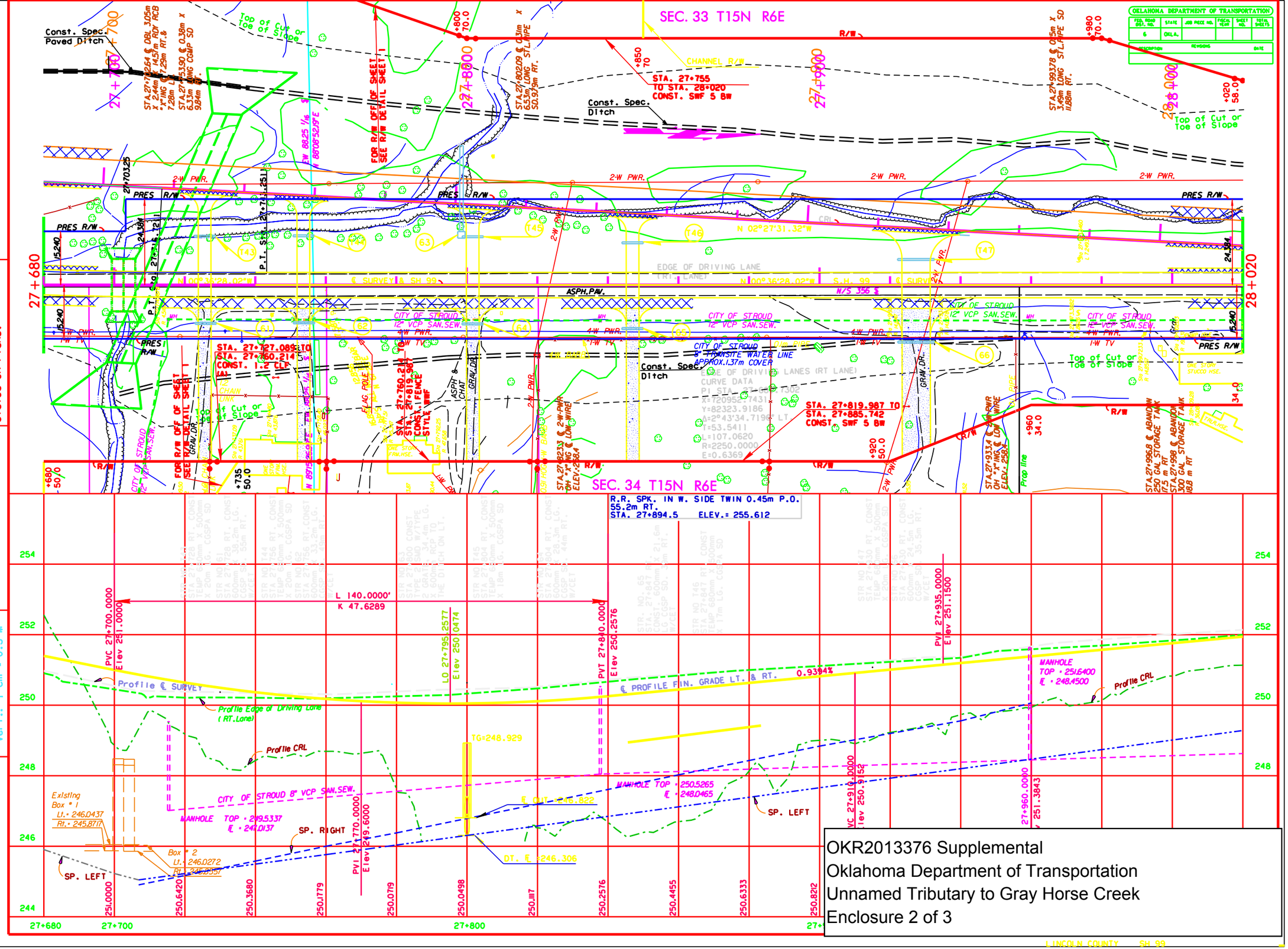

OKR2013376 Supplemental
Oklahoma Department of Transportation
Unnamed Tributary to Gray Horse Creek
Enclosure 2 of 3

15pnp12539.dgn 04/09/2004 08:32:03 AM