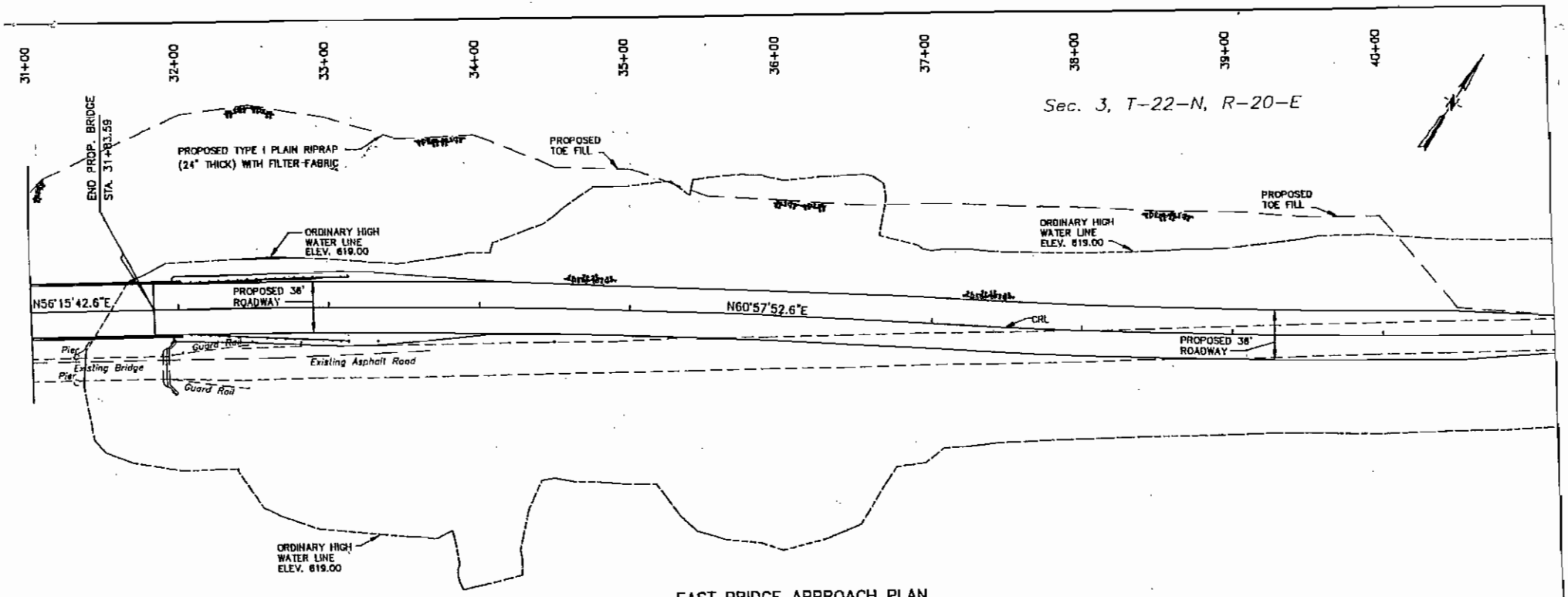

EAST BRIDGE APPROACH PLAN

SCALE: 1" = 100'

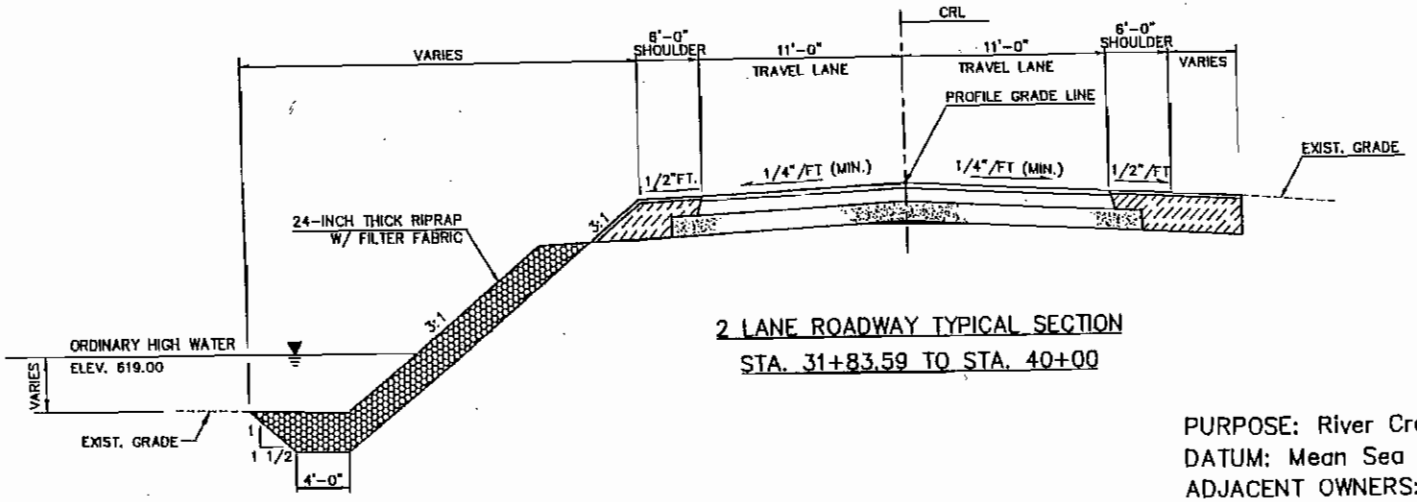

2 LANE ROADWAY TYPICAL SECTION

STA. 31+83.59 TO STA. 40+00

EXCAVATION:

None

FILL:

1420 CY Rock Riprap

3760 CY Unclassified Borrow

PURPOSE: River Crossing

DATUM: Mean Sea Level

ADJACENT OWNERS:

Mayes County, OK

OKR2014370

MAYES COUNTY COMMISSIONER

LAKE HUDSON

BRIDGE CONSTRUCTION

ENCLOSURE 3 OF 3

Mayes County, OK

Sheet 2 of 2 Date: 4-25-01