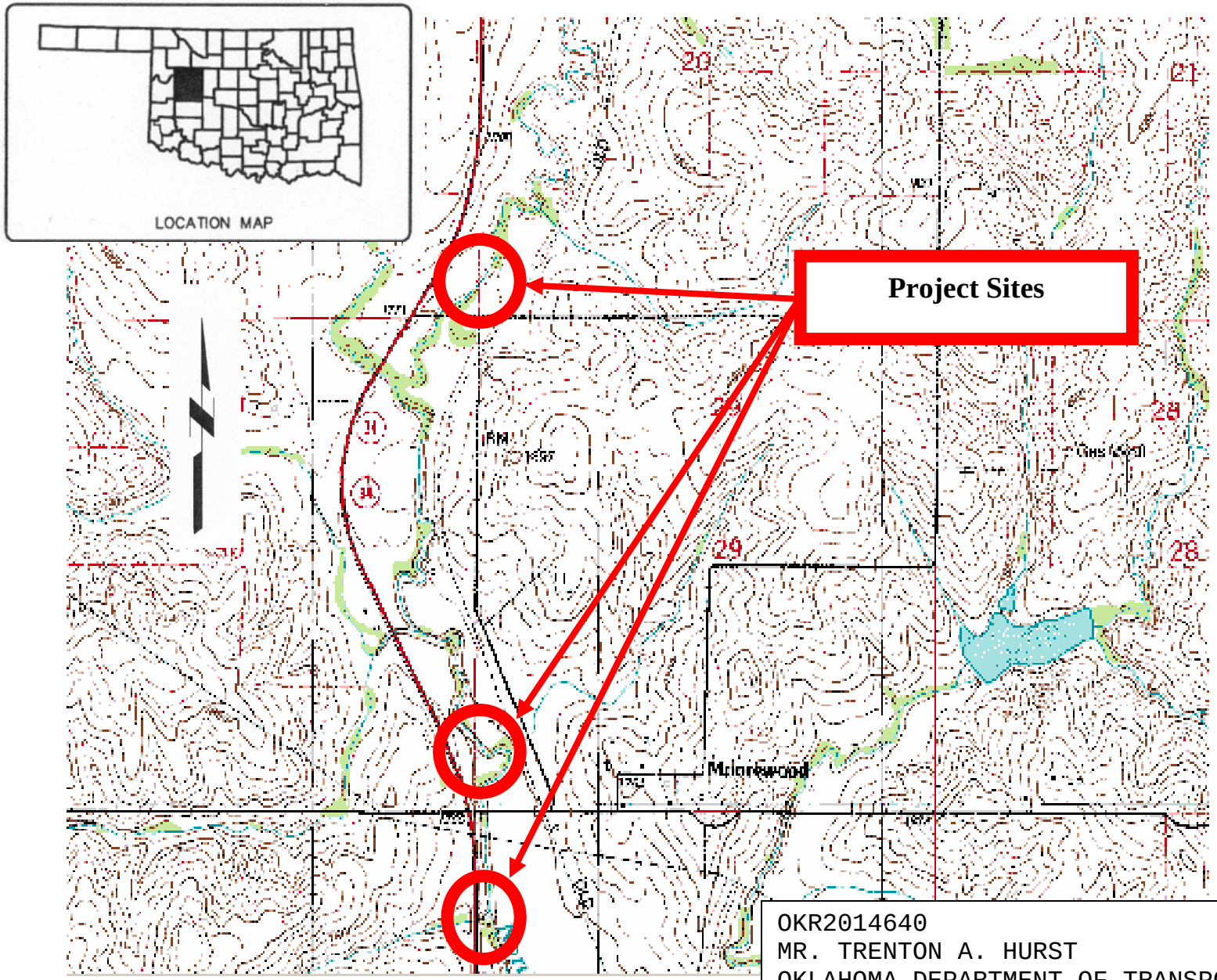

OKR2014640
MR. TRENTON A. HURST
OKLAHOMA DEPARTMENT OF TRANSPORATION
NORTH BRANCH QUARTERMASTER CREEK
BRIDGE REPLACEMENT
ENCLOSURE 1 OF 5