INFRASTRUCTURE VENTURES, INC.

EXHIBITS FOR 404 PERMIT SUBMITTAL MAY, 2007

T-18-N
T-17-N

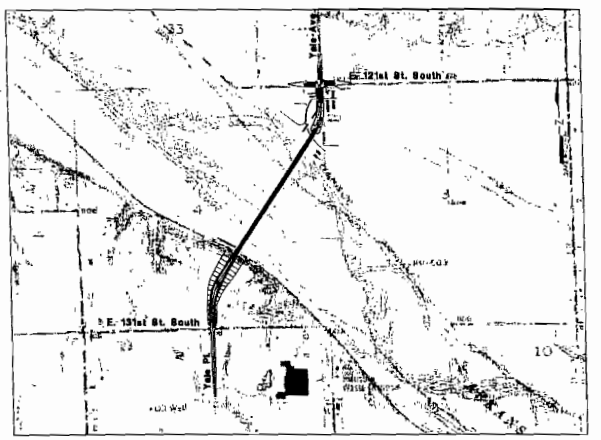

LOCATION MAP
NTS
SEC. 3 & 4, T-17-N, R-13-E

INDEX OF SHEETS

SHEET NO.	TITLE
1	TITLE SHEET
2	BRIDGE TYPICAL
3	INTERSECTION OF 121st AND YALE AVE PLAN AND PROFILE
4	GENERAL PLAN AND ELEVATION
5	INTERSECTION OF 131st AND YALE AVE. PLAN AND PROFILE
6-8	CROSS SECTIONS

LEGEND

NO.	
	SURVEY CONTROL POINT
RR	RAILROADS
℄	SECTION LINES
	FENCES
	EXISTING ROADS
SBL	BASE LINE
R/W	RIGHT-OF-WAY LINES - EXISTING
R/W	RIGHT-OF-WAY LINES - NEW
BM	BENCHMARK
	CONTROLLED ACCESS
	INTERSTATE HIGHWAY
	U.S. HIGHWAY
	STATE HIGHWAY
	BORE SITE
LP	LIGHT POLE
BLDG	BUILDING
CONC	CONCRETE
DIP	DUCTILE IRON PIPE
EPED	ELECTRIC PEDESTAL
FH	FIRE HYDRANT
G	GAS LINE
GM	GAS METER
GP	GUARD POST
GR	GAS RISER STRUCTURE
GUY	GUY DOWN
IP	IRON PIN
MB	METER BOX
OE	OVERHEAD ELECTRIC
℄	PROPERTY LINE
PP	POWER POLE
RCP	REINFORCED CONCRETE PIPE
SD	EXISTING STORM SEWER
TPED	TELEPHONE PEDESTAL
TYP	TYPICAL
UE	UNDERGROUND ELECTRIC
UT	UNDERGROUND TELEPHONE
WL	WATER LINE
WM	WATER METER
WV	WATER VALVE

48 HOURS BEFORE YOU DIG.
CALL OKIE
1-800-522-6543

SUBMITTED BY:

TETRA TECH
7846 E. 63rd Street, Suite 301, Tulsa, OK 74133
TEL 918.249.3900 FAX 918.249.3930
CA NO. 853 (EXP. 06-30-2008)

ACCEPTED BY:

TETRA TECH — DATE

FBS ENGINEERS — DATE

ACCEPTED BY

INFRASTRUCTURE VENTURES Inc — DATE

1

OKR202007-271
INFRASTRUCTURE VENTURE I, LLC
ARKANSAS RIVER
SOUTH TULSA COUNTY BRIDGE
ENCLOSURE 1 OF 5

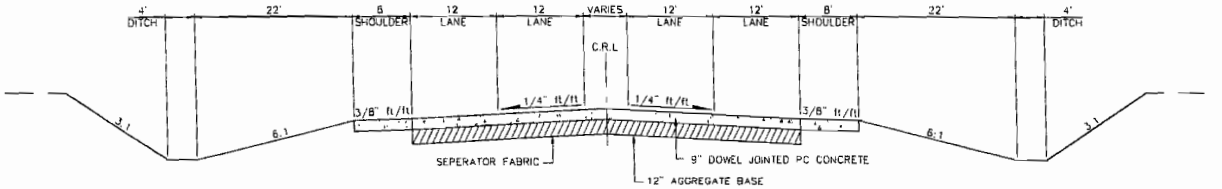

TYPICAL SECTION STA. 39+00
NTS

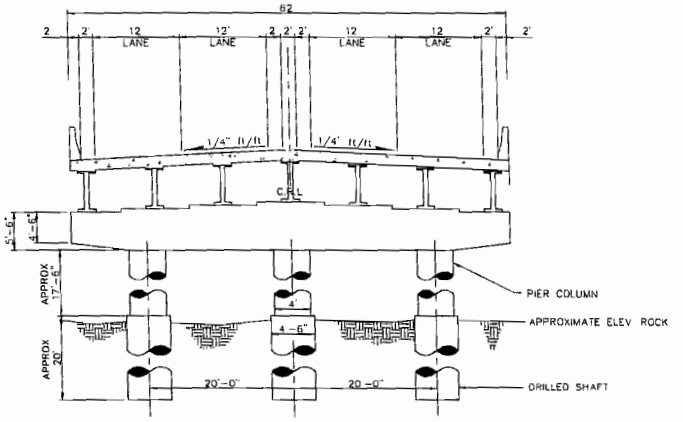

TYPICAL SECTION BRIDGE STA. 45+00
NTS

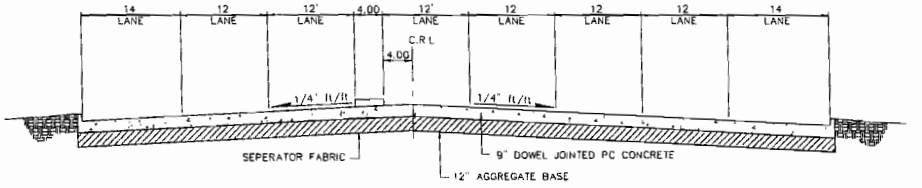

TYPICAL SECTION ROADWAY STA. 82+00
NTS

TETRA TECH

2

THE SOUTH TULSA COUNTY BRIDGE

TYPICAL SECTIONS

OKR202007-271
INFRASTRUCTURE VENTURE I, LLC
ARKANSAS RIVER
SOUTH TULSA COUNTY BRIDGE
ENCLOSURE 2 OF 5

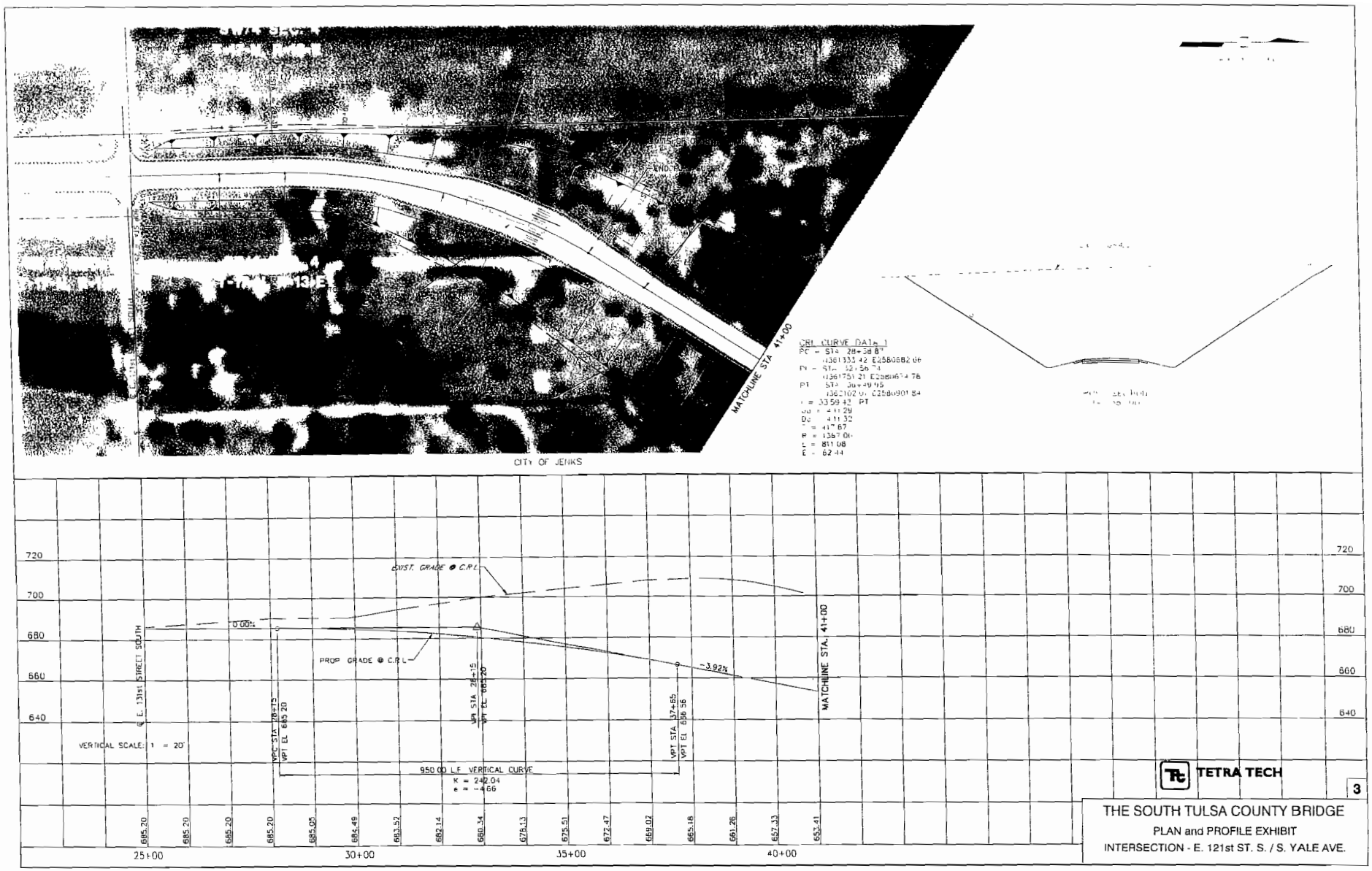

OKR202007-271
INFRASTRUCTURE VENTURE I, LLC
ARKANSAS RIVER
SOUTH TULSA COUNTY BRIDGE
ENCLOSURE 3 OF 5

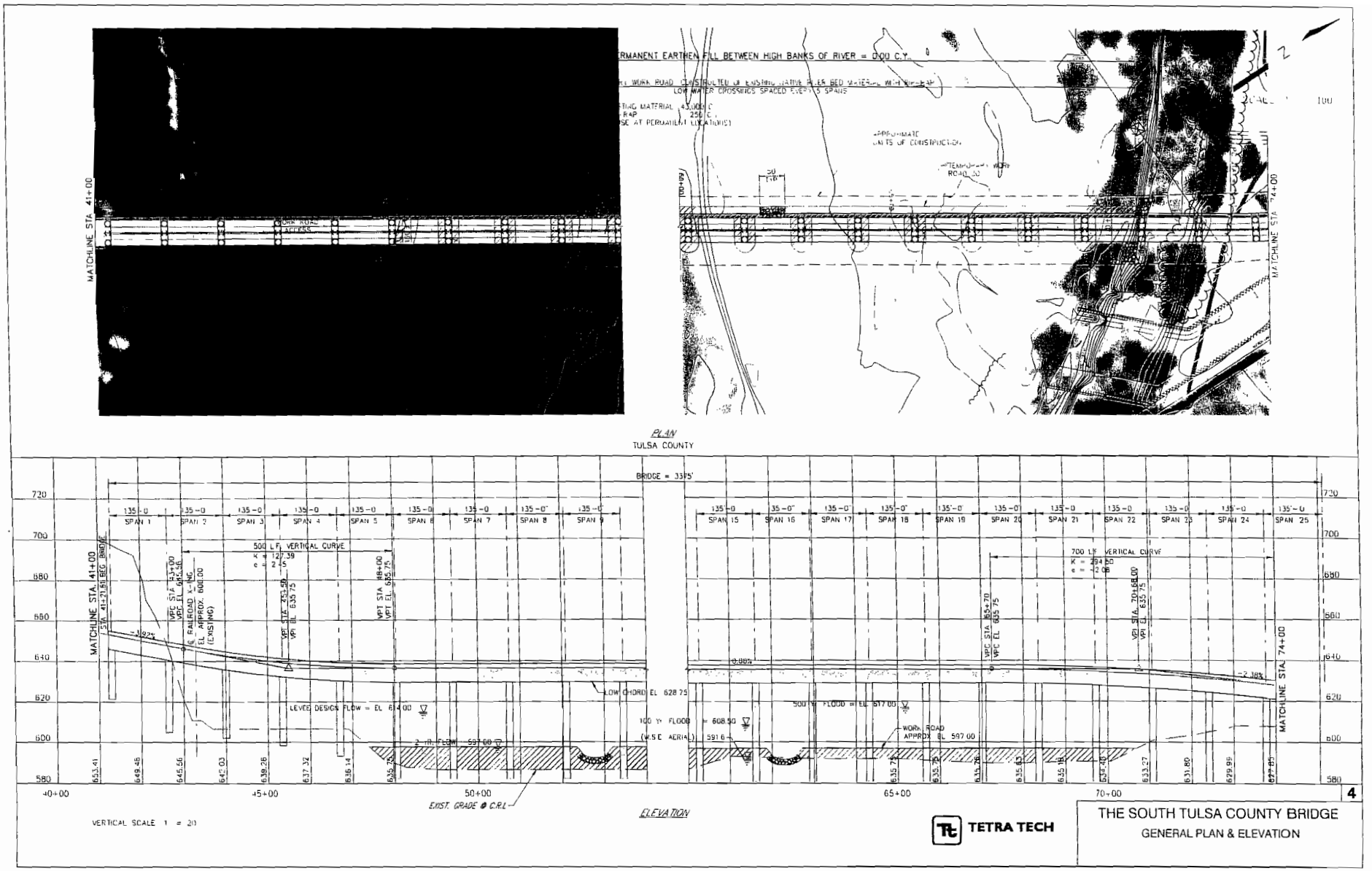

OKR202007-271
INFRASTRUCTURE VENTURE I, LLC
ARKANSAS RIVER
SOUTH TULSA COUNTY BRIDGE
ENCLOSURE 4 OF 5

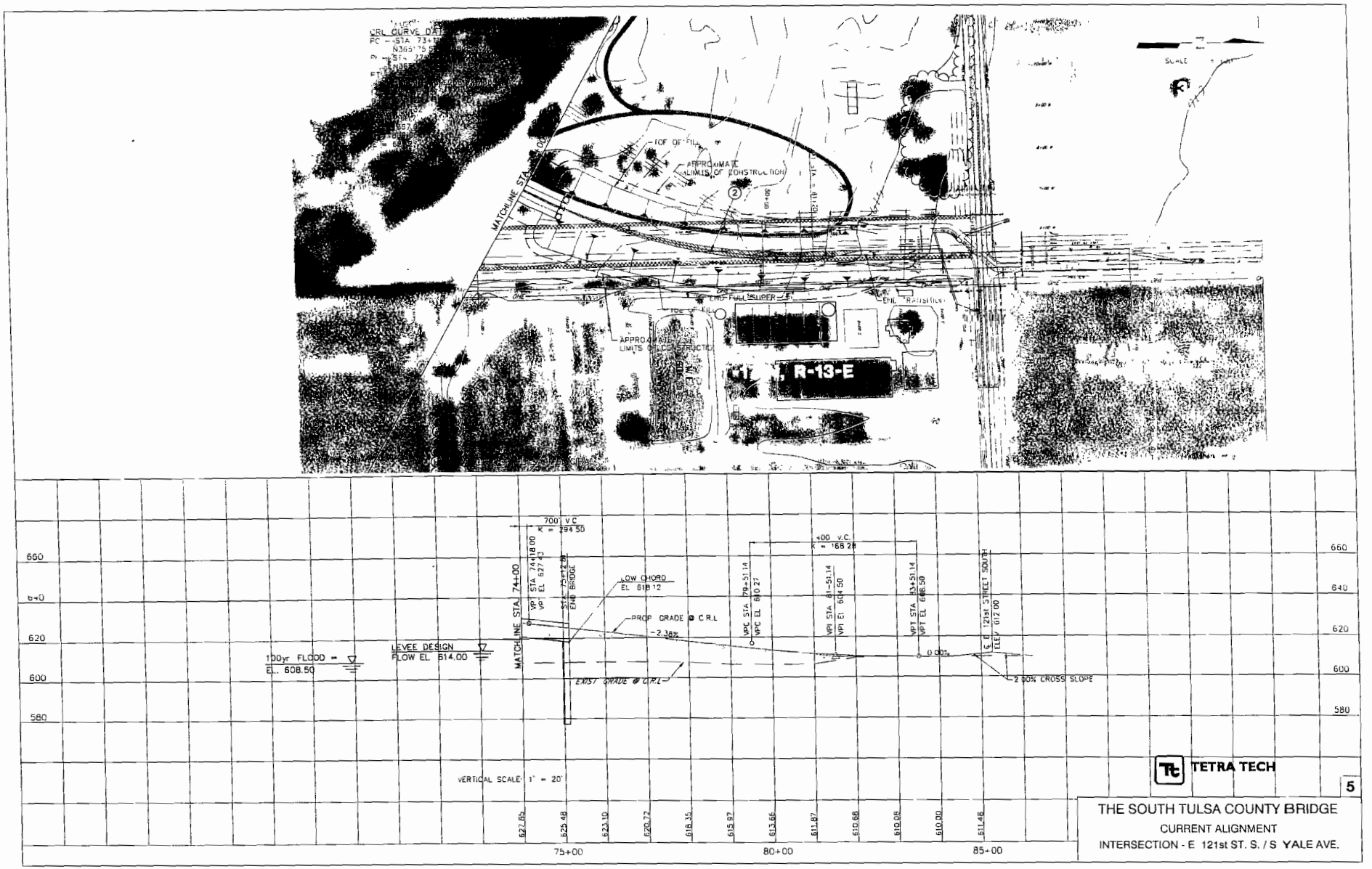

OKR202007-271
INFRASTRUCTURE VENTURE I, LLC
ARKANSAS RIVER
SOUTH TULSA COUNTY BRIDGE
ENCLOSURE 5 OF 5