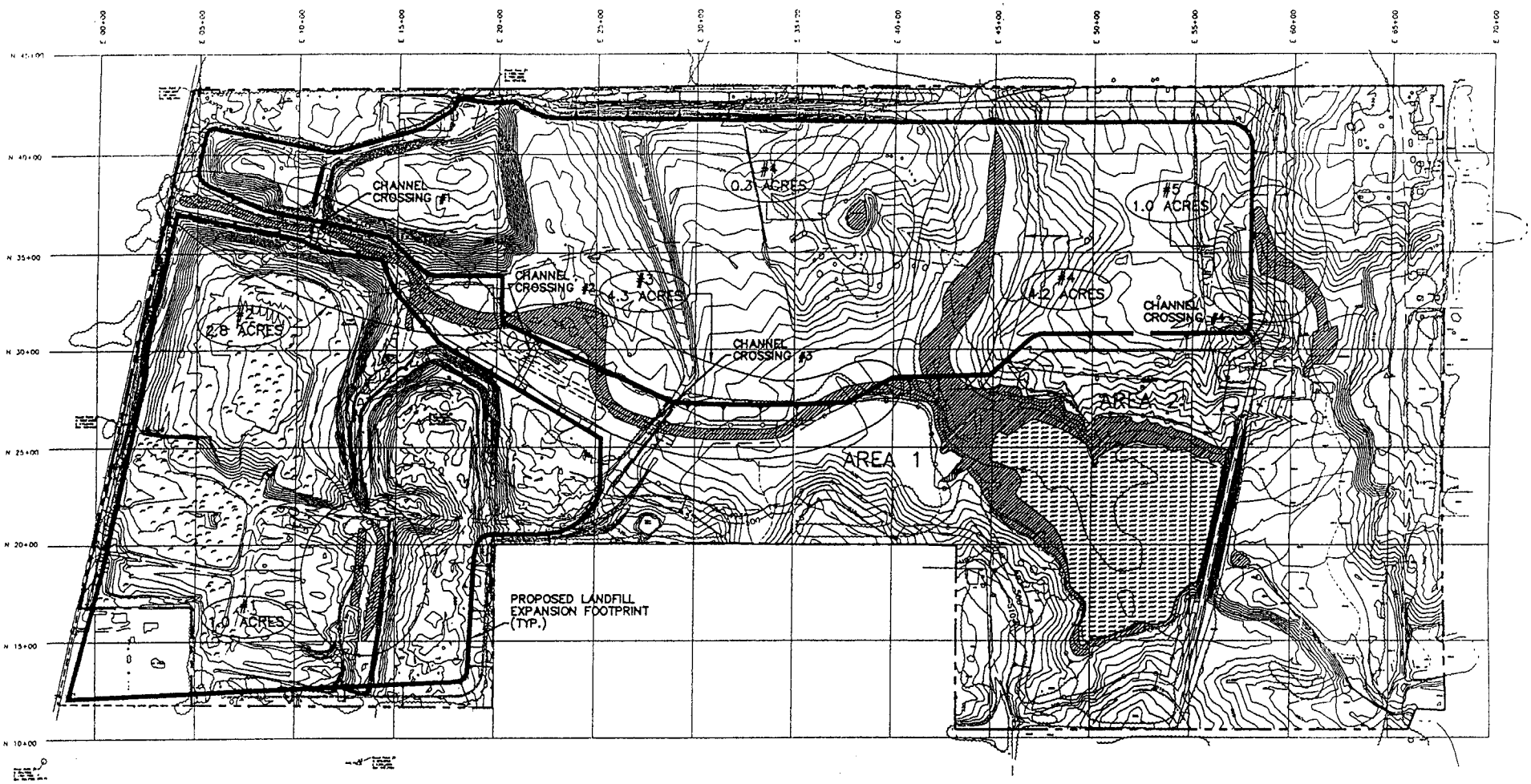

LEGEND

- PERMIT BOUNDARY (INCLUDE 7-ACRE PURCHASE ON SOUTHWEST CORNER)
- WETLANDS (REMAINING)
- WETLANDS (TO BE MITIGATED)
- DEEPWATER HABITAT
- PROPOSED CHANNEL CROSSING
- EXISTING CHANNEL CROSSING
- MITIGATION BOUNDARY
- ACTIVE LANDFILL AREA

NOTES:

1. EXISTING CONTOURS WERE PROVIDED BY AMI ENGINEERING, INC., FLOWN FEBRUARY 7, 2000. ACTIVE LANDFILL AREA MAPPED IN 2001.
2. PERMIT BOUNDARY IS PLOTTED FROM THE LEGAL DESCRIPTION OF THE SITE PERMIT ISSUED BY TEXAS DEPT. OF HEALTH ON OCTOBER 12, 1982.

REV	DATE	DESCRIPTION	DWN BY	DES BY	CHK BY	APP BY

DATE OF ISSUE 11/2001 DWN BY JJ DES BY CL CHK BY CL APP BY CL

TXR2011609
WASTE MANAGEMENT OF TEXAS
HICKS CREEK AND WETLANDS
LANDFILL EXPANSION
ENCLOSURE 4 OF 7