Impacted Waters of US

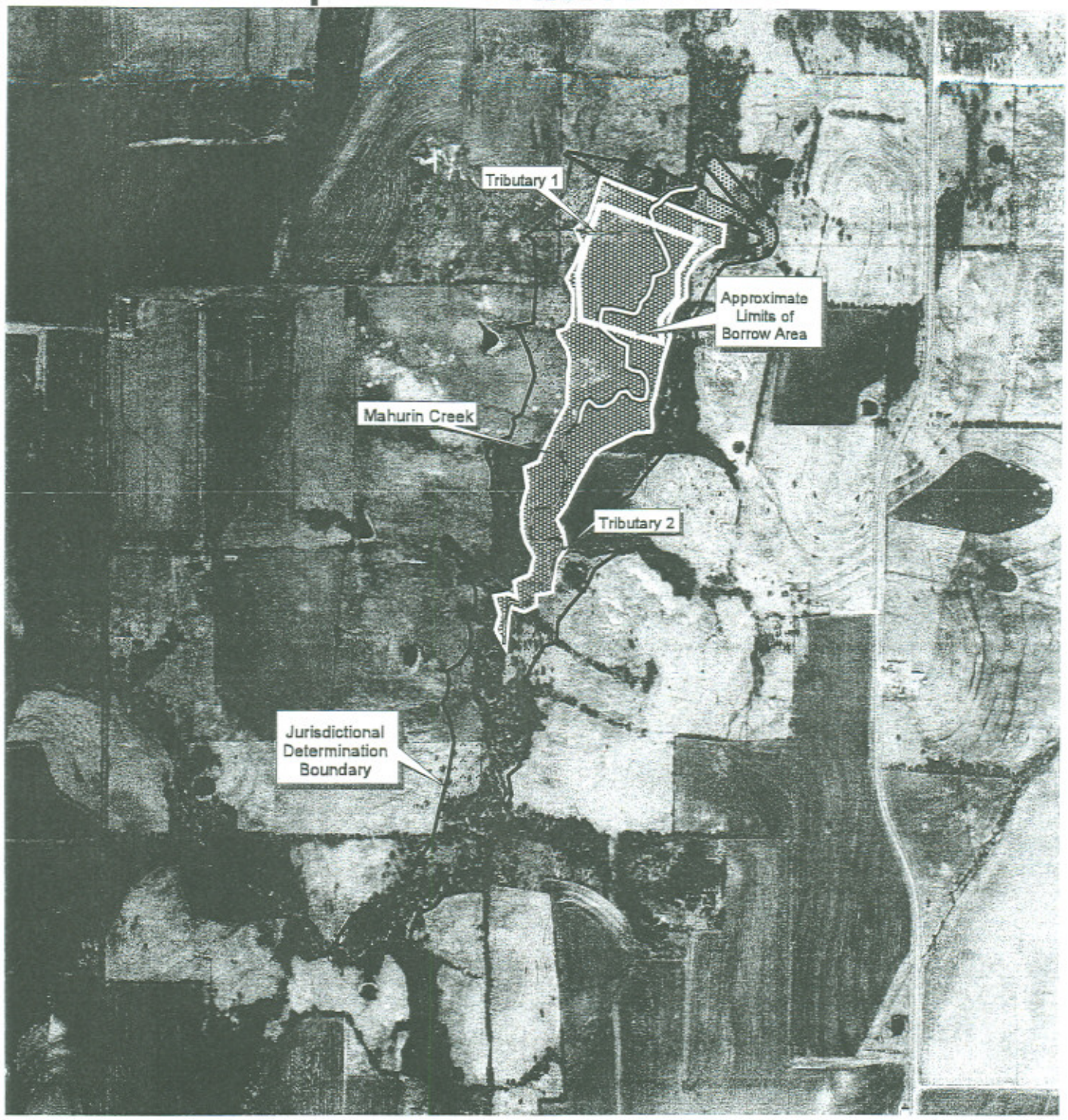

Figure 6 of 6
USACE Project Number
TXR2015299
May 2006

Caney Creek Watershed
Floodwater Retarding
Structure 3A
Fannin County, Texas

N

1000 0 1000 Feet

Flood Pool

Conservation Pool

Embankment & Auxiliary Spillway

Impacted Waters of US - Intermittent Stream

Impacted Waters of US - Ephemeral Streams

Approximate Borrow Area

TXR2015299
FANNIN SOIL & WATER CONSERVATION DIST.
MAHURIN CREEK
FLOODWATER RETARDING STRUCTURE
ENCLOSURE 6 OF 6