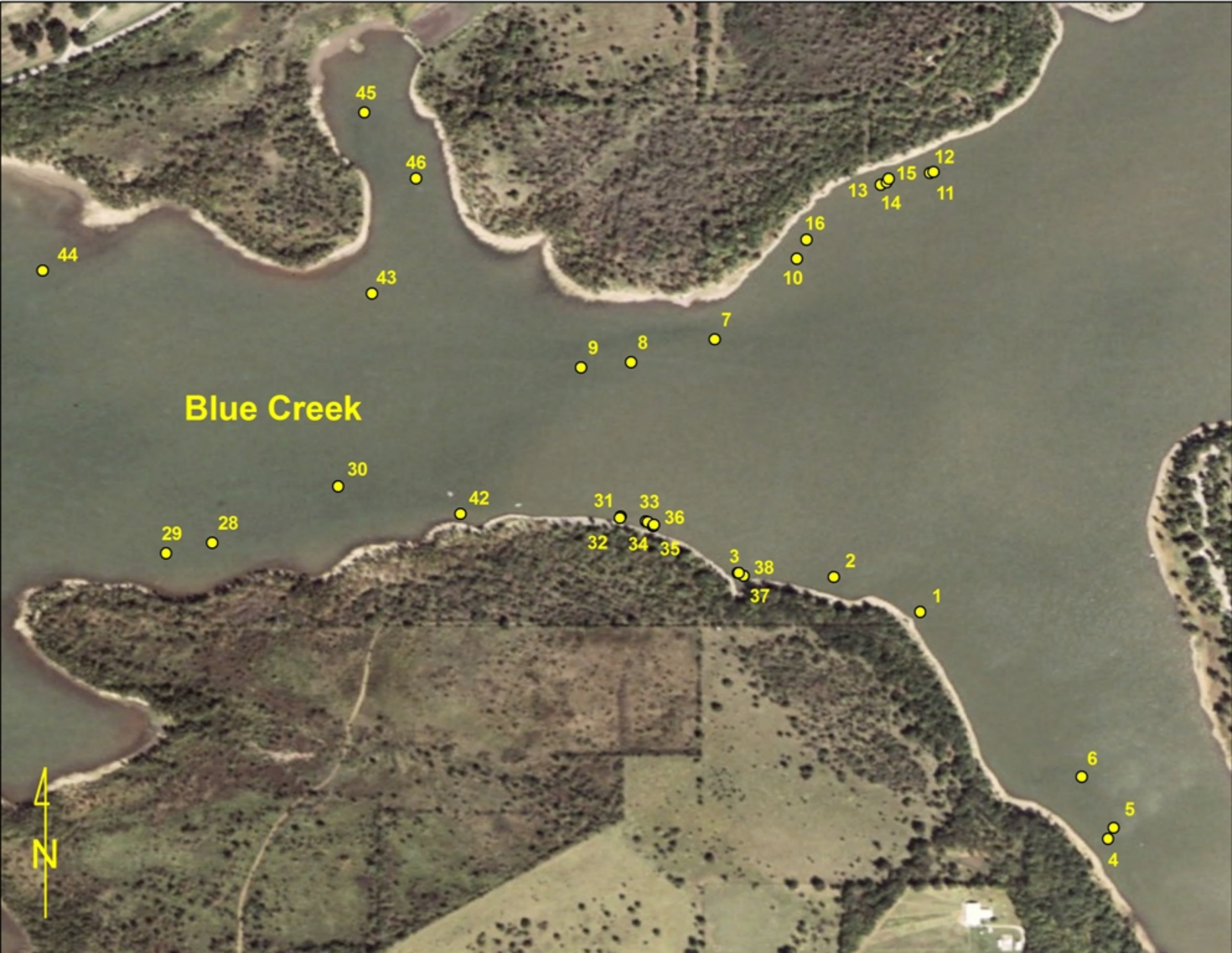
45
46
44
43
12
15
13
14
11
16
10
7
9
8
Blue Creek
30
42
31
33
36
29
28
32
34
35
3
38
2
37
1
6
5
4
N