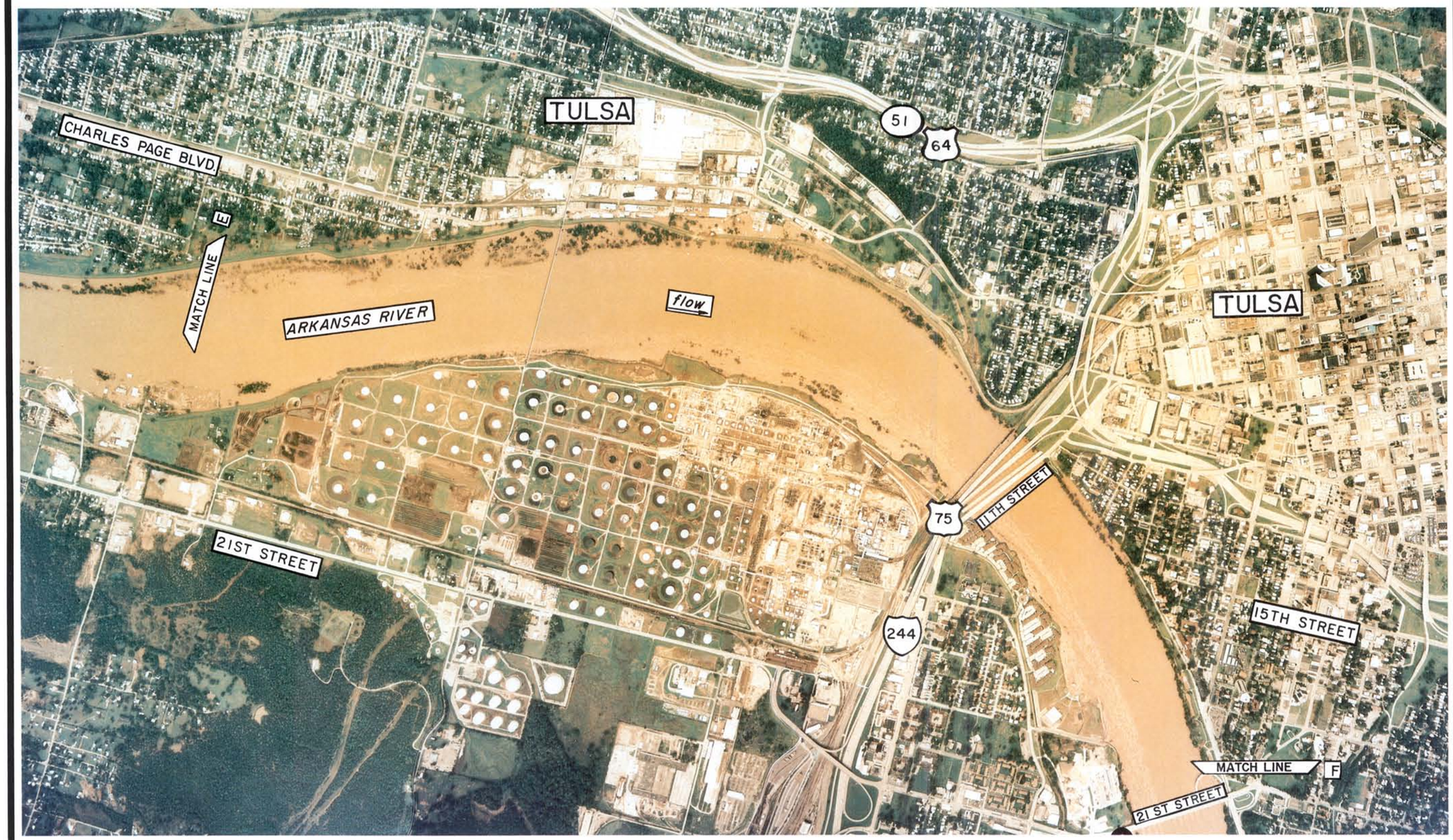

Time of Photo - 11:50 a.m., 10/5/86
Flow at Time of Photo - 272,000 cfs
Maximum Flow During Flood 306,000 cfs (10/4/86)
cfs = cubic feet per second

0 1000 2000 3000 4000

SCALE IN FEET

U.S. ARMY CORPS OF ENGINEERS
TULSA DISTRICT

FLOODED AREAS
OCTOBER 1986

ARKANSAS RIVER

KEYSTONE DAM TO
BROKEN ARROW AREA

WATER MANAGEMENT ANALYSIS REPORT
AUGUST 1987