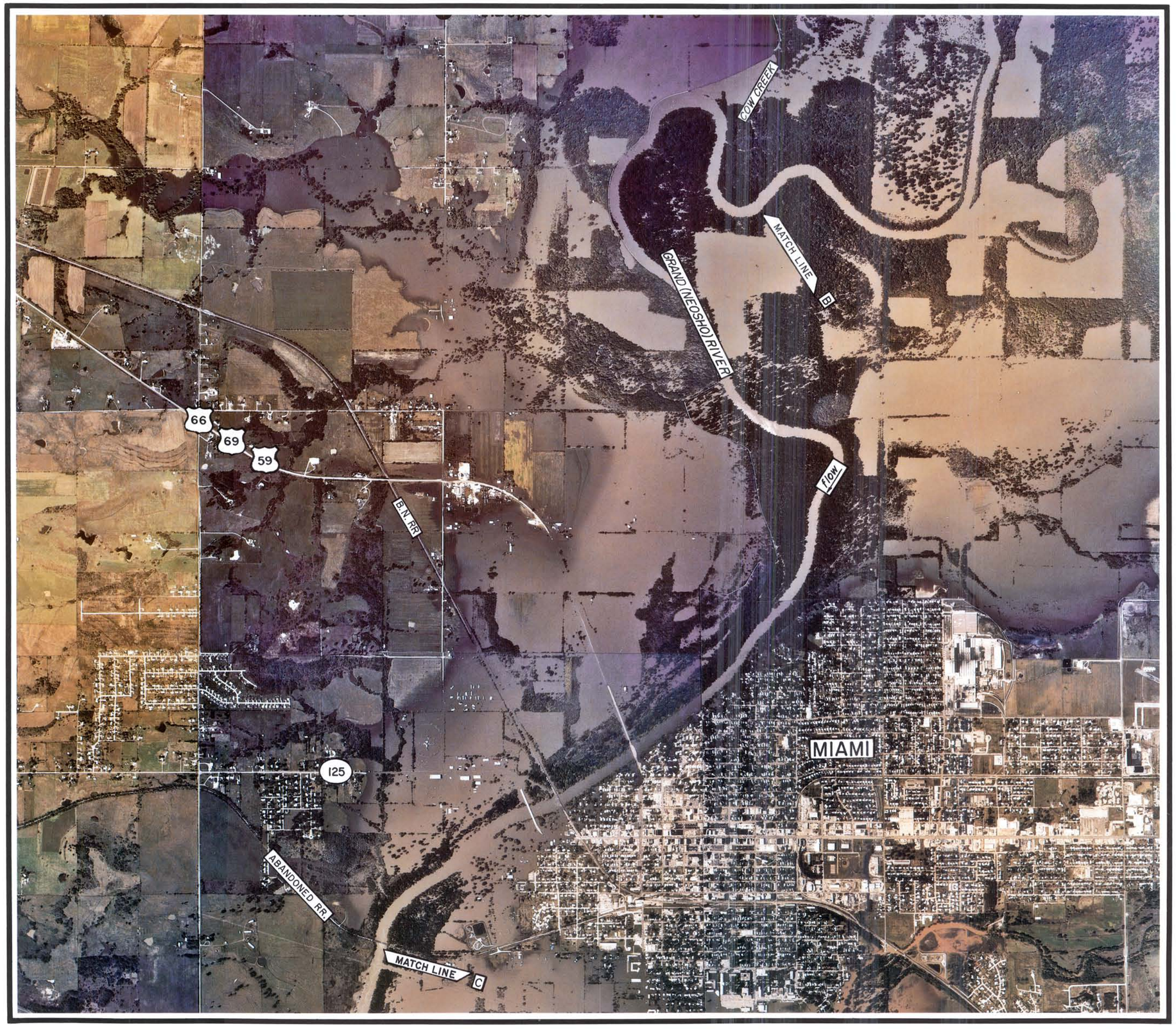

Time of Photo - 11:40 a.m., 10/6/86
Flow at Time of Photo - 120,000 cfs
Maximum Flow During Flood - 122,000 cfs (10/3/86)
cfs = cubic feet per second

0 1000 2000 3000 4000

SCALE IN FEET

U.S. ARMY CORPS OF ENGINEERS
TULSA DISTRICT

FLOODED AREAS
OCTOBER 1986

GRAND (NEOSHO) RIVER

MIAMI AREA

WATER MANAGEMENT ANALYSIS REPORT
AUGUST 1987

PLATE C-2