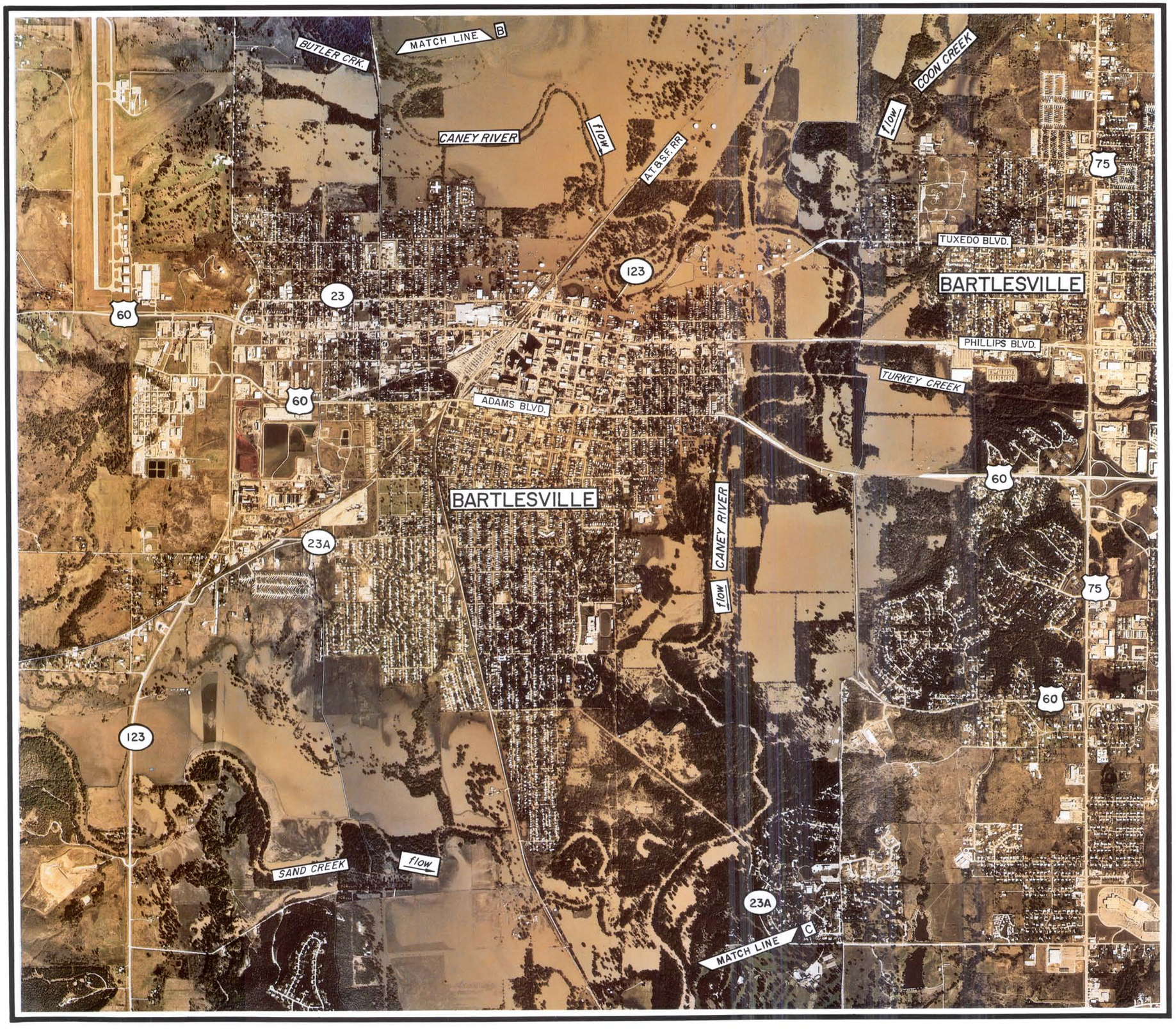

Time of Photo - 11:00 a.m., 10/6/86
Flow at Time of Photo - 33,000 cfs
Maximum Flow During Flood - 108,000 cfs (10/4/86)
cfs = cubic feet per second

0 1000 2000 3000 4000

SCALE IN FEET

U.S. ARMY CORPS OF ENGINEERS
TULSA DISTRICT

FLOODED AREAS
OCTOBER 1986

CANEY RIVER
BARTLESVILLE AREA

WATER MANAGEMENT ANALYSIS REPORT
AUGUST 1987

PLATE D-2