

PARTIAL BOUNDARY SURVEY LAKE EUFAULA RESERVOIR

SEC. 26, T 11 N, R 16 E, MCINTOSH COUNTY

SHEET 2 OF 2

LEGAL DESCRIPTION

A tract of land situated in the SE1/4 of the SE1/4 of the NE1/4 of the NE1/4 of Section 26, T-11-N, R-16-E, of the I.B.M., McIntosh County, State of Oklahoma, better described as follows: Beginning at the Northeast Corner of said SE1/4 SE1/4 NE1/4 NE1/4; thence S26°41'15"W along the Corps of Engineers Boundary Line recorded in Jan. 1965, a distance of 154.90 feet to the True Point of Beginning; thence S26°41'15"W along said boundary line a distance of 61.58 feet; thence S89°50'14"E a distance of 86.68 feet; thence N00°09'46"E parallel to the East line of said SE1/4 SE1/4 NE1/4 NE1/4 a distance of 33.70 feet; thence S89°50'14"E a distance of 10.00 feet to a point on said East line; thence N00°09'46"E along said East line a distance of 30.00 feet; thence S83°04'36"W a distance of 69.71 feet to the True Point of Beginning. Said tract contains 0.10 acres, more or less.

BEARINGS ARE BASED ON COUSE NO. 1 OF THE CORPS OF ENGINEERS BOUNDARY SURVEY OF SECTION 26, T11N, R16E, FILED IN BOOK E-945, JAN. 1965, BEARING BEING S26°41'15"W.

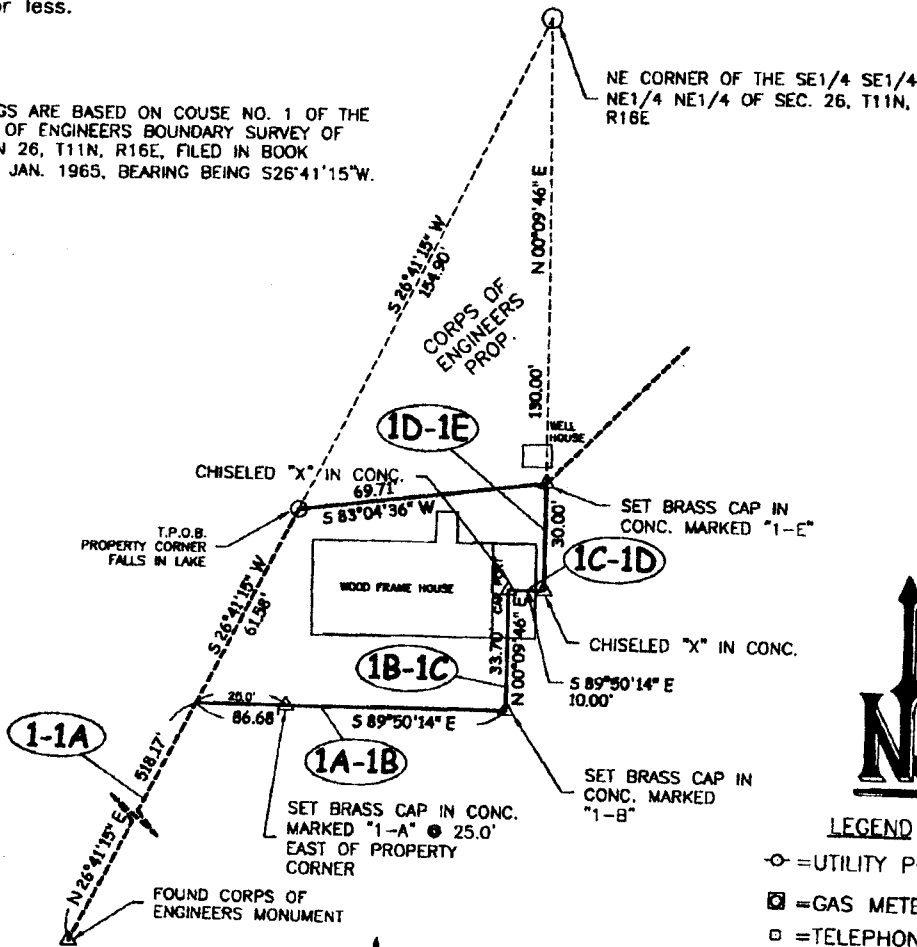

LEGEND

- ⊙ = UTILITY POLE
- ⊠ = GAS METER
- = TELEPHONE BOX
- = MANHOLE
- ⊞ = WATER METER

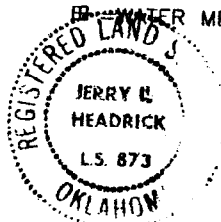

DATE 7-23-03 JERRY L. HEADRICK, L.S. 873
 This Partial Boundary Survey meets the Oklahoma Minimum Standards for the practice of land surveying as adopted by the Oklahoma State Board of Registration for Professional Engineers and Land Surveyors.

HEADRICK SURVEYING, INC.

C.A. No. 2906 (Expires 06/30/05)
 Rt. 2 Box 660
 Checotah, OK 74426
 (918) 473-5890

SCALE: 1" = 40'
 JOB NO.: 0703030
 DATE: 07/21/03