

PARTIAL BOUNDARY SURVEYS
 AREA "C" EUPHOLA LAKE
 CANADIAN RIVER, OKLAHOMA

NOTE:
 THIS PLAT IS
 AMENDS PREVIOUS PLAT FOR THIS
 SECTION AS RECORDED IN P. 869,
 BOOK 184, THIS COUNTY.

SECTION 30 T-11-N R-16-E COUNTY MONTGOMERY

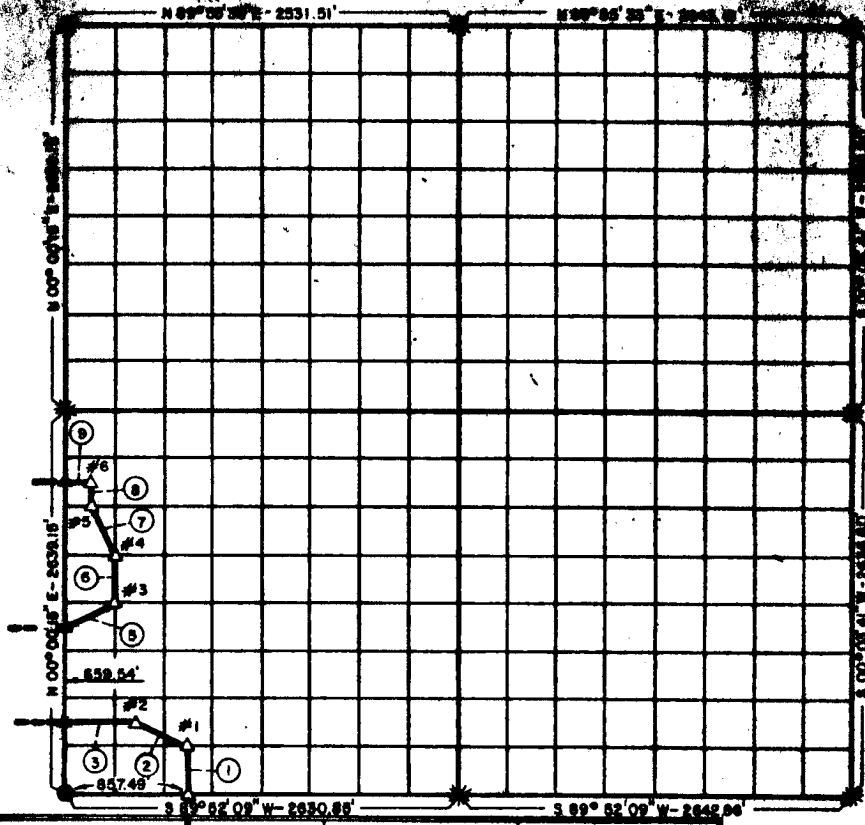

Beginning Coordinates of SE Corner	North	East
	10,314.128	21,657.856

Course No.	Distance	Bearing	Course No.	Distance	Bearing
1	329.85'	N 00° 02' 11" E			
2	343.16'	N 61° 24' 03" W			
3	452.13'	S 89° 52' 58" W			
4					
5	344.05'	N 61° 12' 05" E			
6	329.88'	N 00° 01' 01" E			
7	362.43'	N 24° 34' 52" W			
8	164.94'	N 00° 00' 37" E			
9	180.92'	S 89° 53' 22" W			

- LEGEND
- △ MONUMENT SET
 - MONUMENT PD.
 - O.K.L.A. ST. HWY. DEPT. COR.
 - IRON PINS SET
 - IRON PINS PD.
 - STONES ROUND
 - REF. MON. SET
 - * FALLS IN LAKE

TOPOGRAPHIC ENGINEERING CO.
 Under the Supervision of
 DEPARTMENT OF THE ARMY
 TULSA DISTRICT CORPS OF ENGINEERS

Field Book No. K-184
 Date: 11/10/75
 Registered Professional Surveyor
 JAMES L. RYDER
 L.S. 919
 OKLAHOMA

SURVEYOR'S CERTIFICATION:
 I, James L. Ryder, Oklahoma Registered Land Surveyor Number 919, do hereby certify that this plat represents the results of an on the ground survey made in Section 30, T-11-N-R-16-E, under my supervision and is true and correct to the best of my knowledge.

James L. Ryder
 JAMES L. RYDER, Okla. R.L.S. # 919