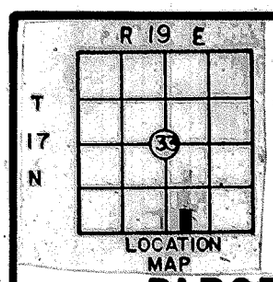

PARTIAL BOUNDARY SURVEYS
FT. GIBSON LAKE OKLA.
SEC. 33 T-17-N R-19-E

PARCEL 102 COUNTY **WAGONER**

D.O. NO. 0002 Performed Under Contract No. DACA 56-88-D-0047

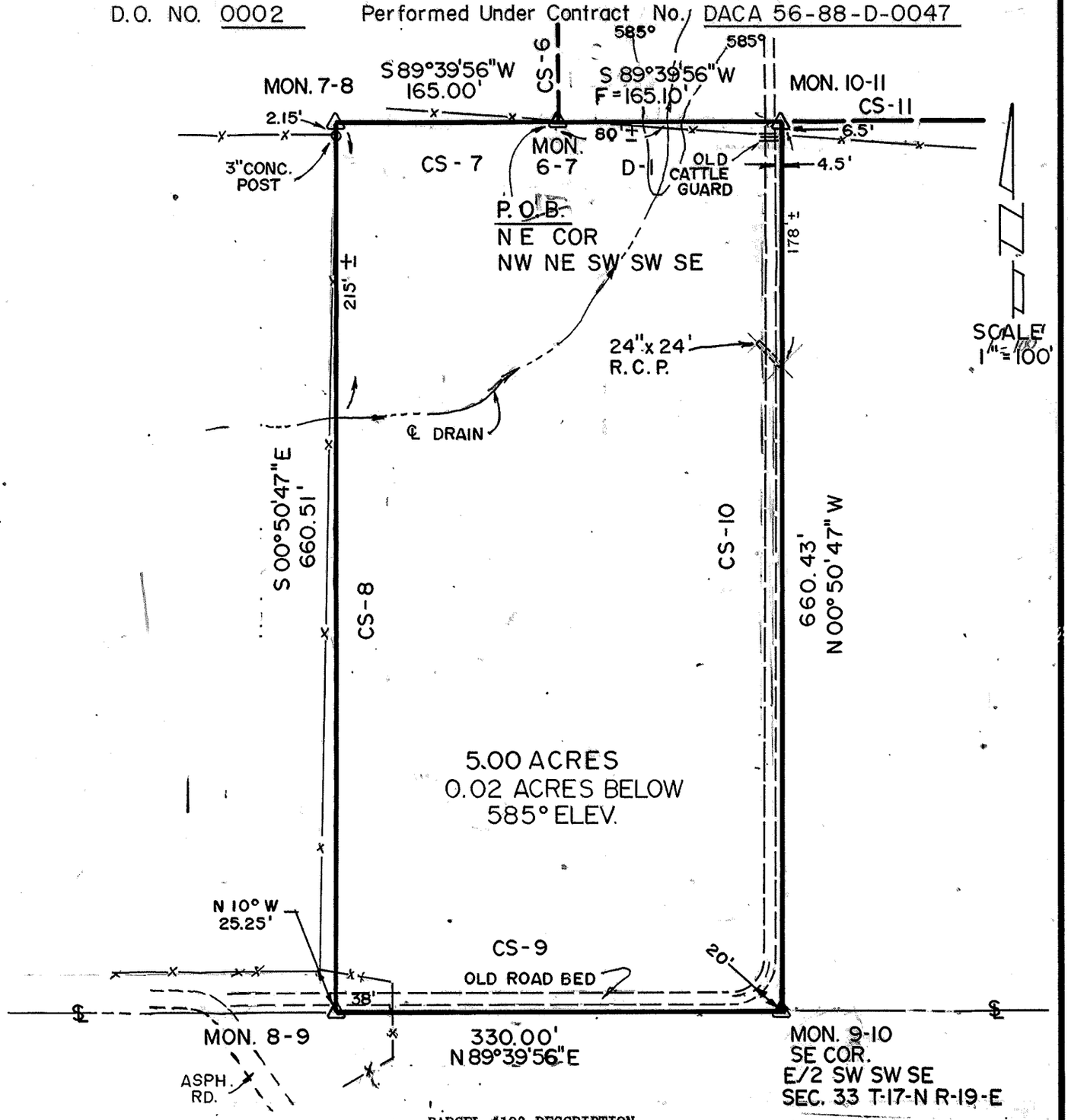

PARCEL #102 DESCRIPTION

Parcel #102 containing 5.00 Acres, more or less, located in the SW¼ SW¼ SE¼ of Section 33, Township 17 North, Range 19 East, Indian Meridian, Wagoner County, Oklahoma, described as: beginning at the northeast corner of the NW¼ NE¼ SW¼ SW¼ SE¼ of Section 33, being a C of E boundary corner (mon 6/7); thence S89°39'56"W, 165.00 feet (CS-7) to the northwest corner of NE¼ SW¼ SW¼ SE¼, being a C of E boundary corner (mon 7/8); thence S00°50'47"E, 660.51 feet (CS-8) to the southeast corner of SW¼ SW¼ SW¼ SE¼, being a C of E boundary corner (mon 8/9); thence N89°39'56"E, 330.00 feet (CS-9) to the southeast corner of SW¼ SW¼ SE¼, being a C of E boundary corner (mon 9/10); thence N00°50'47"W, 660.43 feet (CS-10) to the northeast corner of SW¼ SW¼ SE¼, being a C of E boundary corner (mon 10/11); thence S89°39'56"W, 165.10 feet (D-1) to the point of beginning.

Field Book No. 5-1997 Date 12-88

CERTIFICATE OF SURVEY

I Hereby Certify That The Above Plat is a true and correct Representation of the Survey.

BASIL E. SCOTT, JR. L.S. 545

REGISTERED LAND SURVEYOR BASIL E. SCOTT, JR. No. 545 Oklahoma

SCOTT & ASSOCIATES, INC.
LAND SURVEYORS

U.S. ARMY CORPS OF ENGINEERS
TULSA DISTRICT

—LEGEND—

△ C OF E BRASS CAP
□ ORIGINAL CORNER
● IRON PIN W/CAP