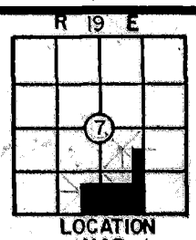

PARTIAL BOUNDARY SURVEYS
FT. GIBSON LAKE OKLA.
SEC. 7 T-18 -N R-19 -E

PARCEL 87 COUNTY WAGONER

D.O. NO. 0002 Performed Under Contract No. DACA 56-88-D-0047

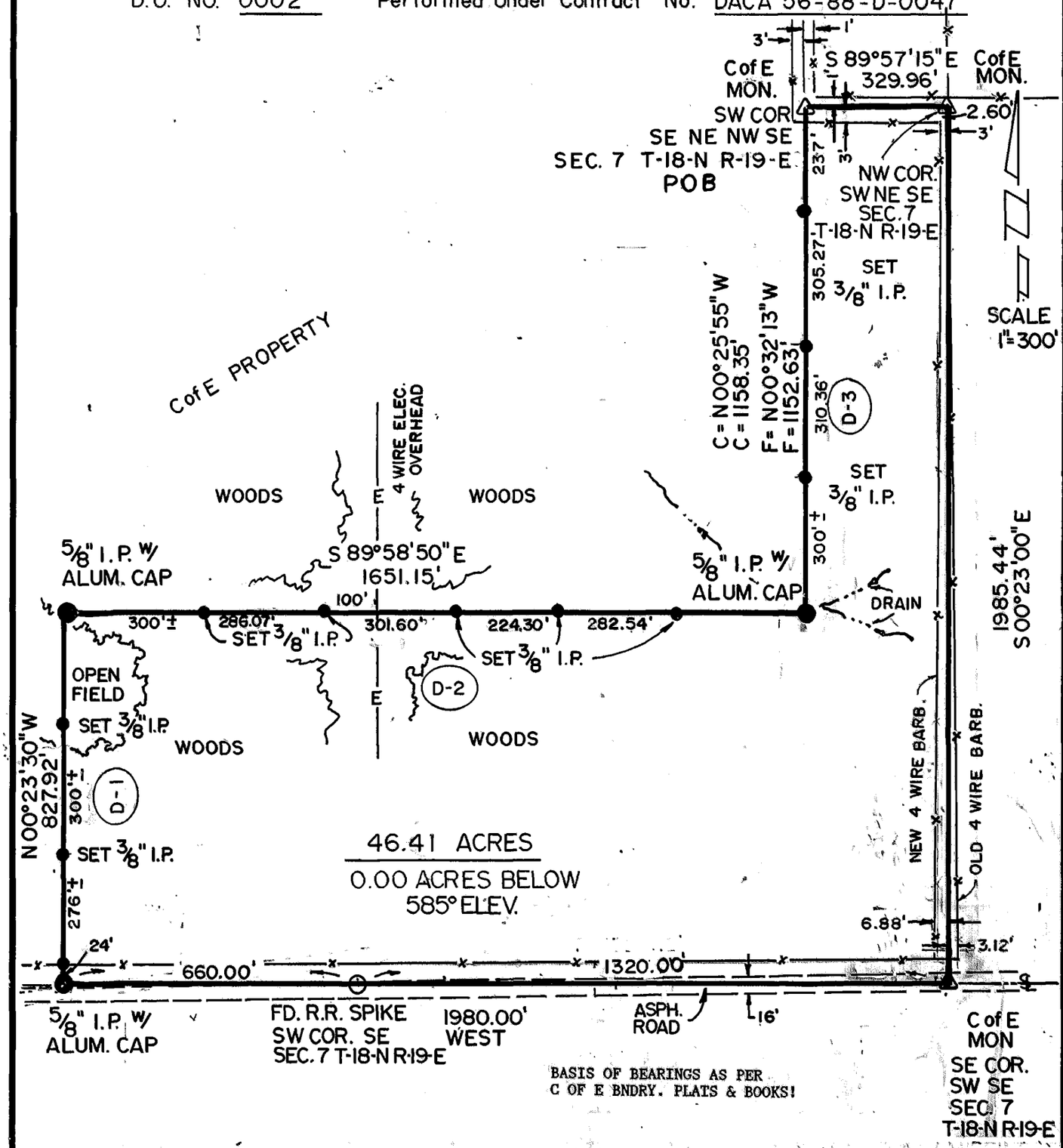

BASIS OF BEARINGS AS PER C OF E BNDRY. PLATS & BOOKS!

PARCEL #87 DESCRIPTION

Parcel #87 containing 46.41 Acres, more or less, located in the S½ of Section 7, Township 18 North, Range 19 East, Indian Meridian, Wagoner County, Oklahoma, described as: beginning at the southwest corner of SE¼ NE¼ NW¼ SE¼ of said Section 7, being a C of E boundary corner; thence S89°57'15"E, 329.96 feet to the northwest corner of SW¼ NE¼ SE¼, being a C of E boundary corner; thence S00°23'00"E, 1985.44 feet to the southeast corner of SW¼ SE¼, being a C of E boundary corner in an asphalt road; thence West, 1980.00 feet along an asphalt road to a 5/8" iron pin with aluminum cap (mon D-1); thence N00°23'30"W, 827.92 feet (CS-D-1) to a 5/8" iron pin with aluminum cap. (D-1/D-2); thence S89°58'50"E, 1651.15 feet (CS-D-2) to a 5/8" iron pin with aluminum cap (D-2/D-3); thence N00°32'13"W, 1152.63 feet (Cs-D-3) to the point of beginning.

Field Book No. 5-2030 Date 12/88

CERTIFICATE OF SURVEY

I Hereby Certify That The Above Plat is a True and Correct Representation of the Survey. BASIL E.

BASIL E. SCOTT JR. L.S. 545

Oklahoma

SCOTT & ASSOCIATES, INC.
LAND SURVEYORS

U.S. ARMY CORPS OF ENGINEERS
TULSA DISTRICT

—LEGEND—

- △ C of E BRASS CAP
- □ ORIGINAL CORNER
- ● IRON PIN W/CAP