PARTIAL BOUNDARY SURVEYS
FT. GIBSON RESERVOIR
GRAND RIVER, OKLAHOMA

Performed Under Contract Number DACW56 – 70 – C – 0108

SEC 17 T 19-N R 20-E COUNTY MAYES

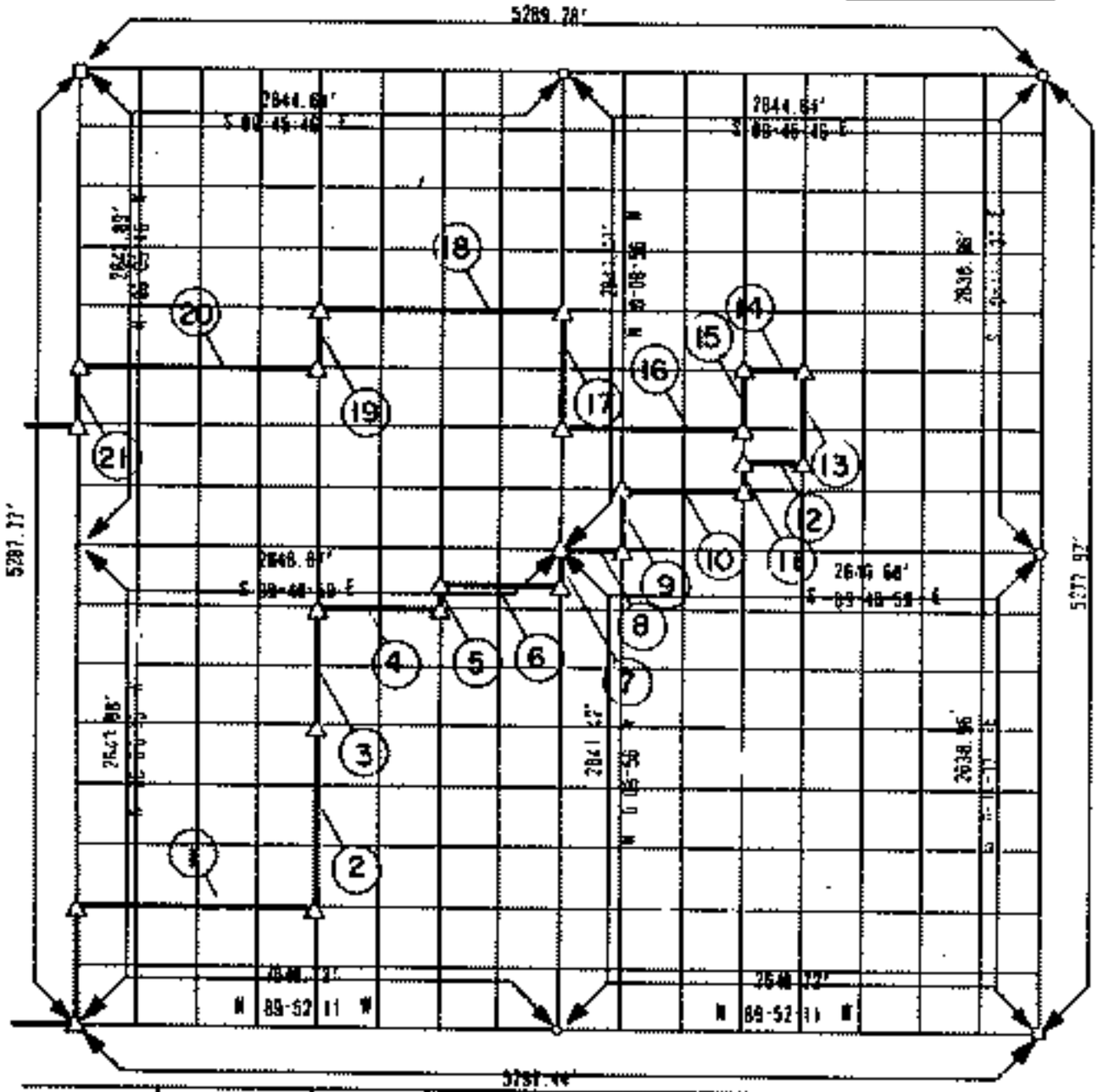

Course No.	Distance	Bearing	Course No.	Distance	Bearing
1	1324.10'	S 00-51-23 E	14	330.14'	N 89-47-47 W
2	991.86'	N 0-07-36 W	15	330.06'	S 0-00-57 E
3	661.11'	N 0-07-36 W	16	992.31'	N 89 48-11 W
4	881.73'	S 89-49-23 E	17	660.36'	N 0-08-56 W
5	165.12'	N 0-08-16 W	18	1322.83'	N 89-47-23 W
6	661.78'	S 89-49-11 E	19	330.13'	S 0-07-36 E
7	165.08'	N 0-08-58 W	20	1322.86'	N 89-47-47 W
8	330.83'	S 89-48-59 E	21	330.49'	S 0-08-16 E
9	330.14'	N 0-08-16 W			
10	861.81'	S 89-48-35 E			
11	165.83'	N 0-08-57 W			
12	330.78'	S 89-48-23 E			
13	495.83'	N 0-10-12 W			

CERTIFICATE OF SURVEY

I HEREBY CERTIFY THAT THE ABOVE PLAT IS A TRUE AND CORRECT REPRESENTATION OF THE SURVEY MADE IN SECTION 17, T 19 N, R 20 E, MAYES COUNTY, OKLAHOMA

Field Book No. 5-1812 Date SEPT. 1970

ARKANSAS BASIN SURVEYORS INC.

Under the Supervision of

U.S. ARMY ENGINEER DISTRICT, TULSA

CORPS OF ENGINEERS

LEGEND

- ▲ MONUMENT
- ⊠ ORIGINAL CORNER
- ⊙ IRON PIN