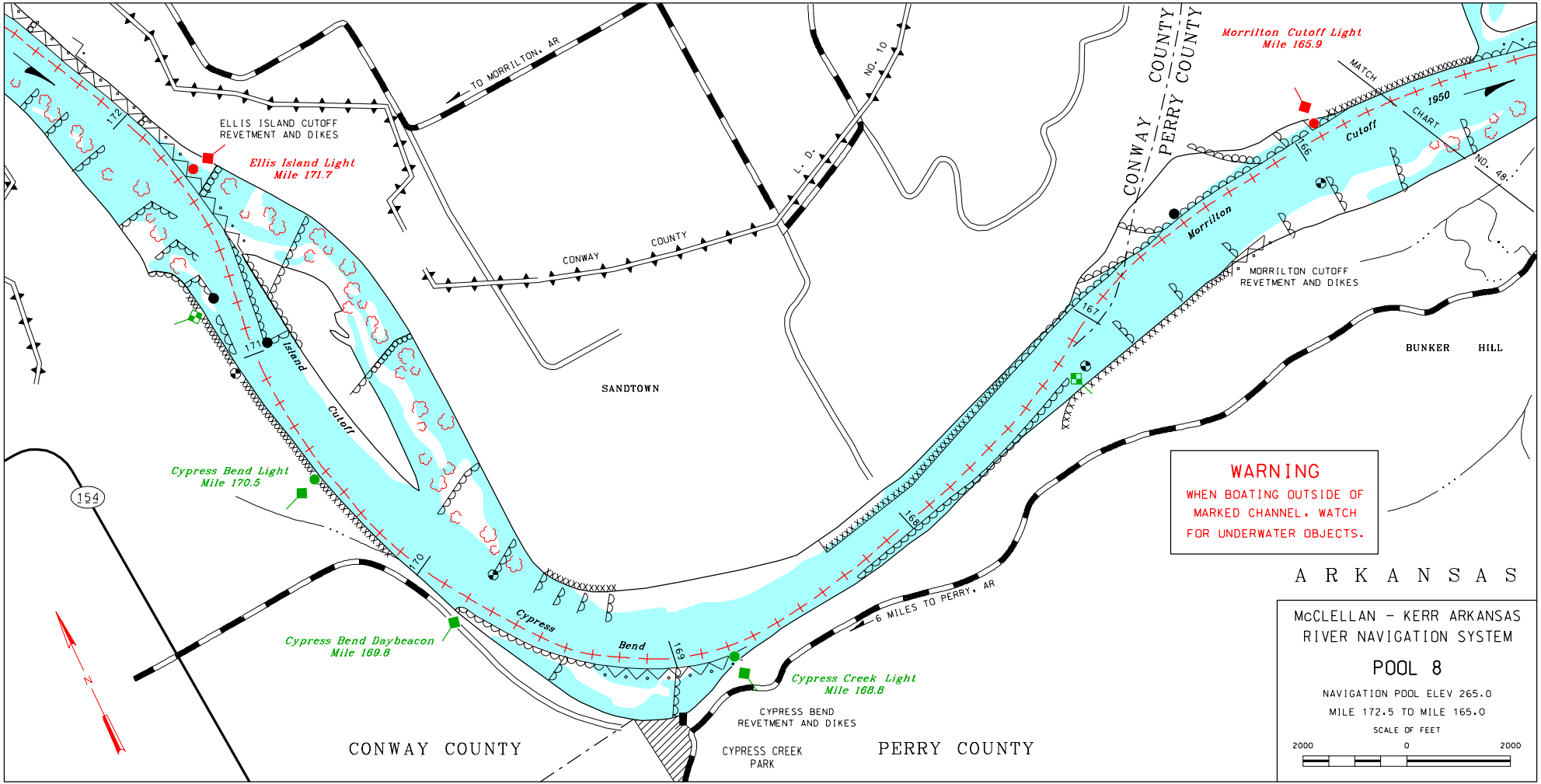
TO MORRILTON, AR
NO. 10
L. D.
CONWAY COUNTY
PERRY COUNTY
Morrilton Cutoff Light
Mile 165.9
MATCH
1950
CHART
NO. 48
Cutoff
166
ELLIS ISLAND CUTOFF
REVETMENT AND DIKES
Ellis Island Light
Mile 171.7
172
171
Island
Cutoff
CONWAY
COUNTY
SANDTOWN
Morrilton
MORRILTON CUTOFF
REVETMENT AND DIKES
167
BUNKER
HILL
Cypress Bend Light
Mile 170.5
154
170
168
WARNING
WHEN BOATING OUTSIDE OF
MARKED CHANNEL, WATCH
FOR UNDERWATER OBJECTS.
ARKANSAS
6 MILES TO PERRY, AR
Cypress
Bend
Cypress Bend Daybeacon
Mile 169.8
Cypress Creek Light
Mile 168.8
CYPRESS BEND
REVETMENT AND DIKES
CONWAY COUNTY
CYPRESS CREEK
PARK
PERRY COUNTY
N
McCLELLAN - KERR ARKANSAS
RIVER NAVIGATION SYSTEM
POOL 8
NAVIGATION POOL ELEV 265.0
MILE 172.5 TO MILE 165.0
SCALE OF FEET
2000
0
2000