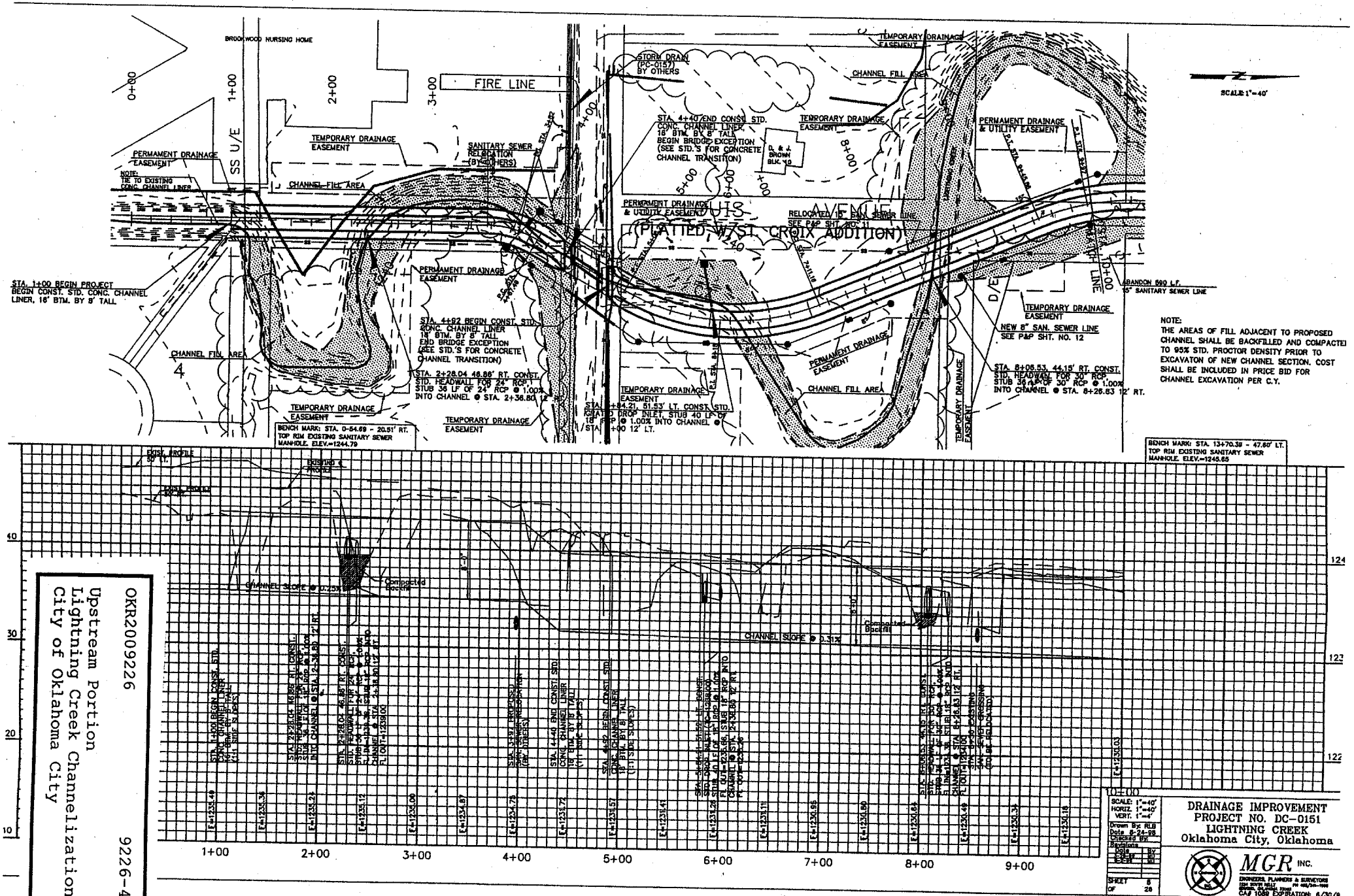

OKR2009226

Upstream Portion
Lightning Creek Channelization
City of Oklahoma City

9226-4