

DISPOSAL TRACT SURVEY PLAT
SKIATOOK LAKE
OKLAHOMA
SEC. 19 & 20 T-22-N R-11-E

COUNTY OSAGE

PARCEL NO. T-316-1 Performed Under Contract No. DACA 56-86-D-0041

TOTAL ACRES: = 94.54

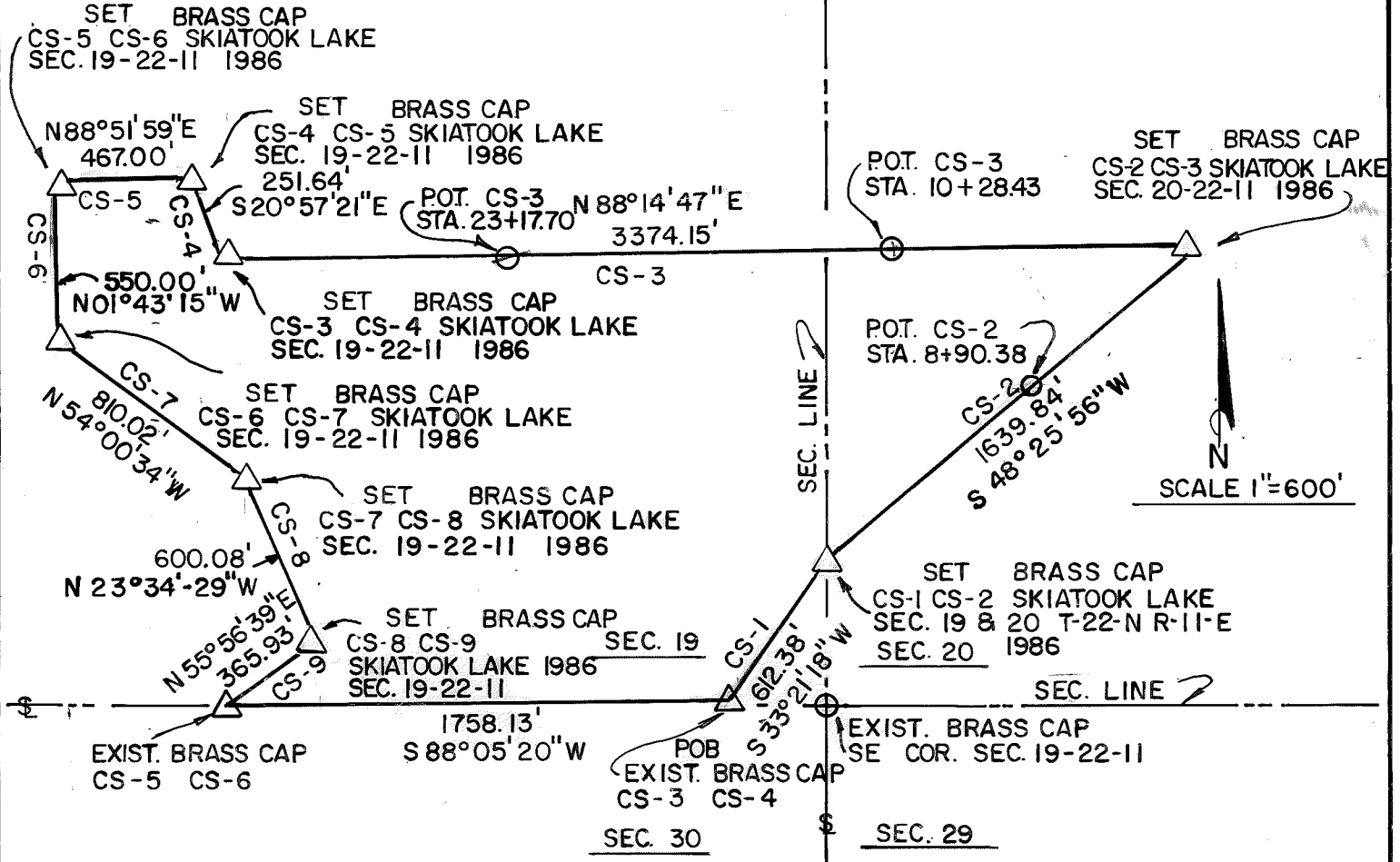

SKIATOOK LAKE PARCEL #T-316-1

A parcel of land known as Disposal Tract #T-316-1, containing 94.54 Acres more or less, located in Osage County, Oklahoma, described as follows: Beginning at a Existing Std C of E Brass Cap stamped Skiatook Lake CS-3 & CS-4 Section 19 T22N R11E; thence S88°05'20"W along CS-4 a distance of 1758.13 feet to a Existing Std C of E Brass Cap stamped Skiatook Lake CS-5 & CS-6; thence N55°56'39"E along CS-9 a distance of 365.93 feet to a Std C of E Brass Cap stamped Skiatook Lake CS-8 & CS-9 Section 19 T22N R11E, 1986; thence N23°34'29"W along CS-8 a distance of 600.08 feet to a Std C of E Brass Cap stamped Skiatook Lake CS-7 & CS-8 Section 19 T22N R11E, 1986; thence N54°00'34"W along CS-7 a distance of 810.02 feet to a Std C of E Brass Cap stamped Skiatook Lake CS-6 & CS-7 Section 19 T22N R11E, 1986; thence N01°43'15"W along CS-6 a distance of 550.00 feet to a C of E Brass Cap stamped Skiatook Lake CS-5 & CS-6 Section 19 T22N R11E, 1986; thence N88°51'59"E along CS-5 a distance of 467.00 feet to a Std C of E Brass Cap stamped Skiatook Lake CS-4 & CS-5 Section 19 T22N R11E, 1986; thence S20°57'21"E along CS-4 a distance of 251.64 feet to a C of E Brass Cap stamped Skiatook Lake CS-3 & CS-4 Section 19 T22N R11E, 1986; thence N88°14'47"E along CS-3 a distance of 3374.15 feet to a Std C of E Brass Cap stamped CS-2 & CS-3 Section 20 T22N R11E, 1986; thence S48°25'56"W along CS-2 a distance of 1639.84 feet to a Std C of E Brass Cap stamped Skiatook Lake CS-1 & CS-2 Section 19 & 20 T22N R11E, 1986; thence S33°21'18"W along CS-1 a distance of 612.38 feet to the point of Beginning.

Field Book No. 13-372 Date 9-23-86

CERTIFICATE OF SURVEY

I Hereby Certify That The Above Plat is a True and Correct Representation of the Survey.

**SCOTT & ASSOCIATES INC.
LAND SURVEYORS**

— LEGEND —

- △ MONUMENT
- ORIGINAL CORNER
- IRON PIN w/ CAP

U.S. ARMY CORPS OF ENGINEERS
TULSA DISTRICT

BASIL E. SCOTT, JR. L.S. 545

SKIATOOK LAKE AREA HOMINY CREEK, OKLAHOMA SECTION AND QUARTER SECTION CORNER SURVEY

Performed Under Contract Number DACW 56-74-C-0098

★ GRID.

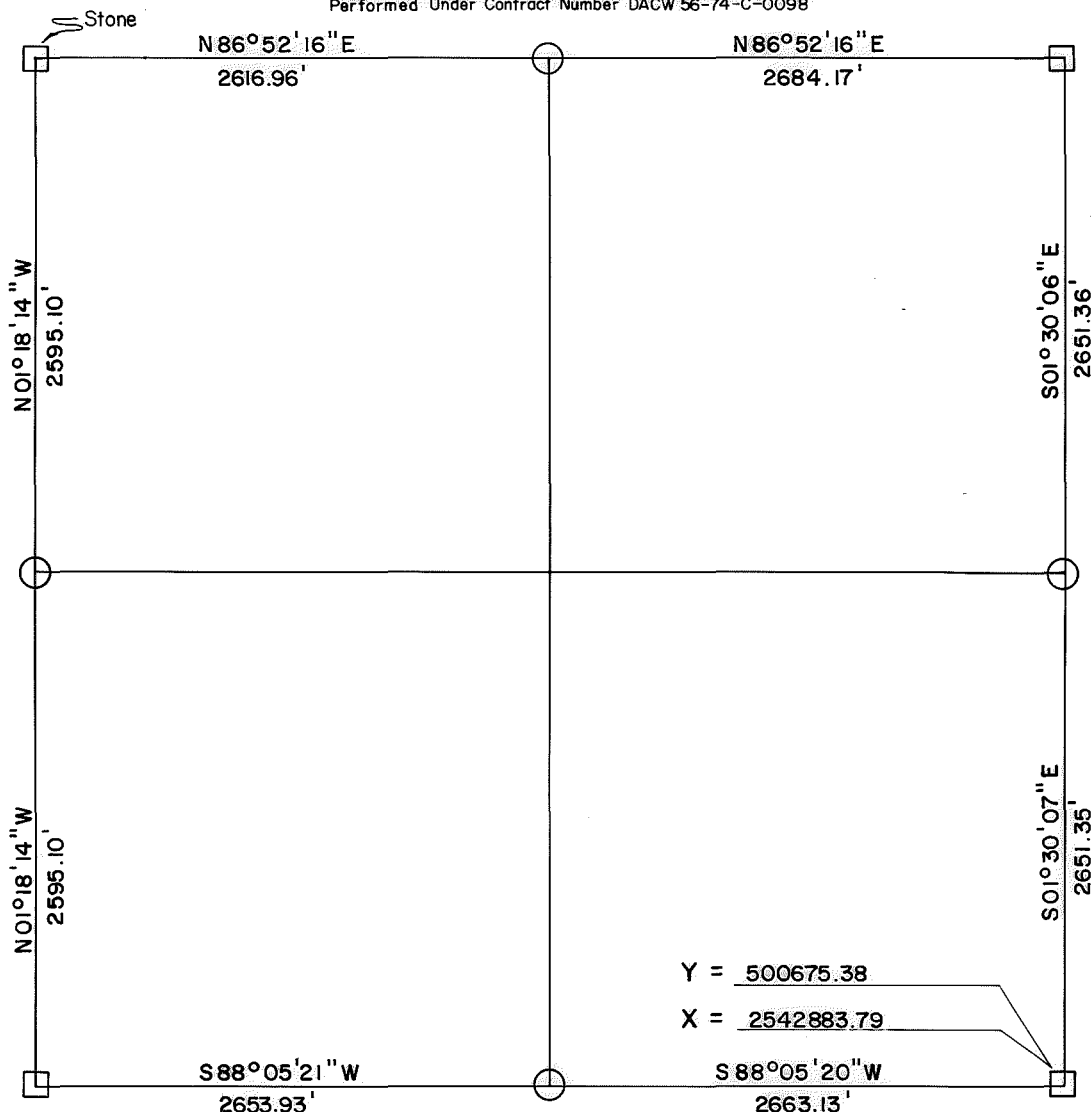

REFERENCES

Scale: 1" = 50'

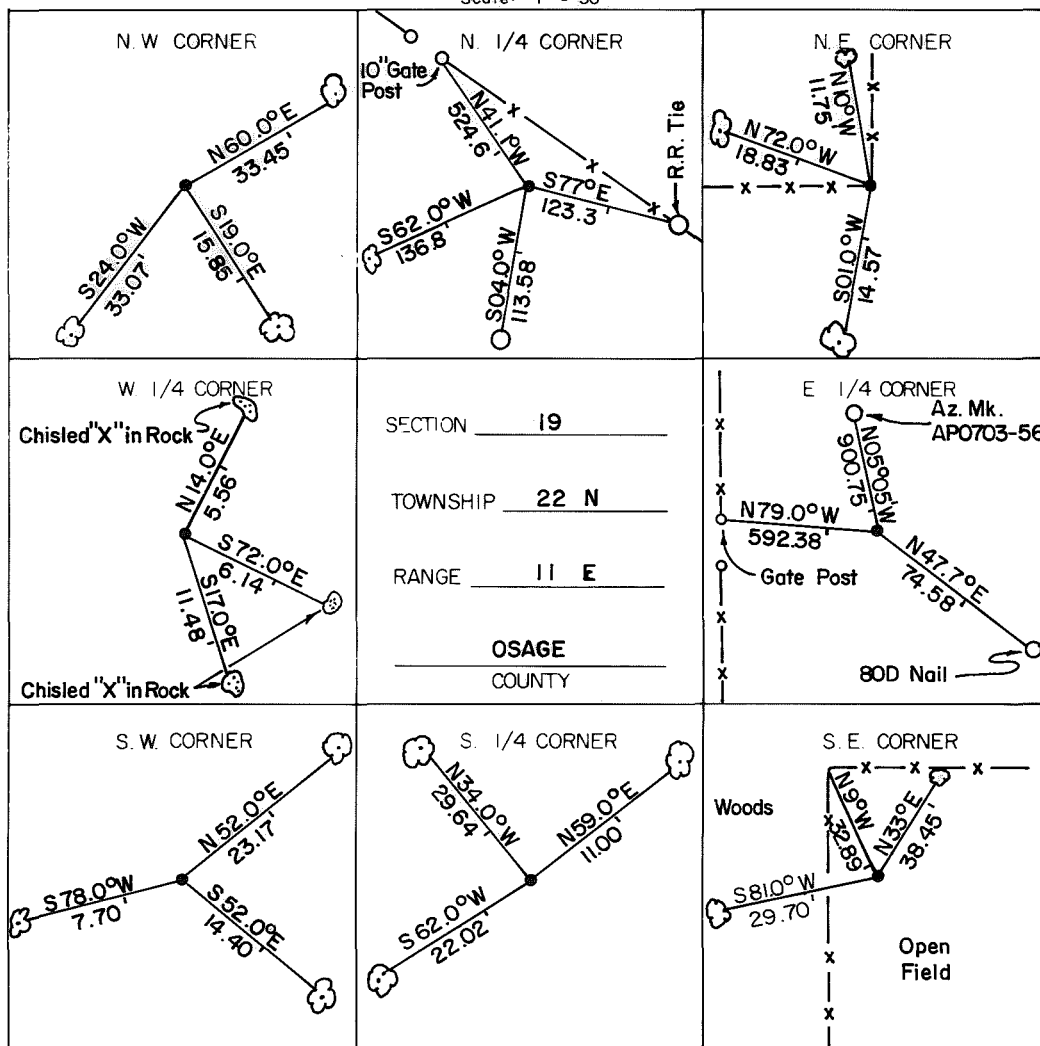

LEGEND

- △ Monument
- Original Corner
- Iron Pin Set
- Iron Pin Found
- Tele. Pole
- Power Pole
- ⊗ Fence Post
- Hwy R/W Marker
- Reference Marker
- ☁ Tree

NOTE: Ties are to nail and washer unless otherwise noted.

Certificate of Survey

I hereby certify that the above plat is a true and correct representation of the survey of the above section.

Field Book No. 13-207

Under the Supervision of
US. ARMY ENGINEER
TULSA DISTRICT
CORP OF ENGINEERS



George E. Gilmore
REGISTERED LAND SURVEYOR L.S.# 251

DATE: July 1974

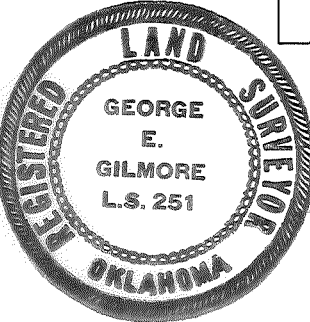

SKIATOOK LAKE AREA HOMINY CREEK, OKLAHOMA SECTION AND QUARTER SECTION CORNER SURVEY

Performed Under Contract Number DACW 56-74-C-0098

★ GRID.

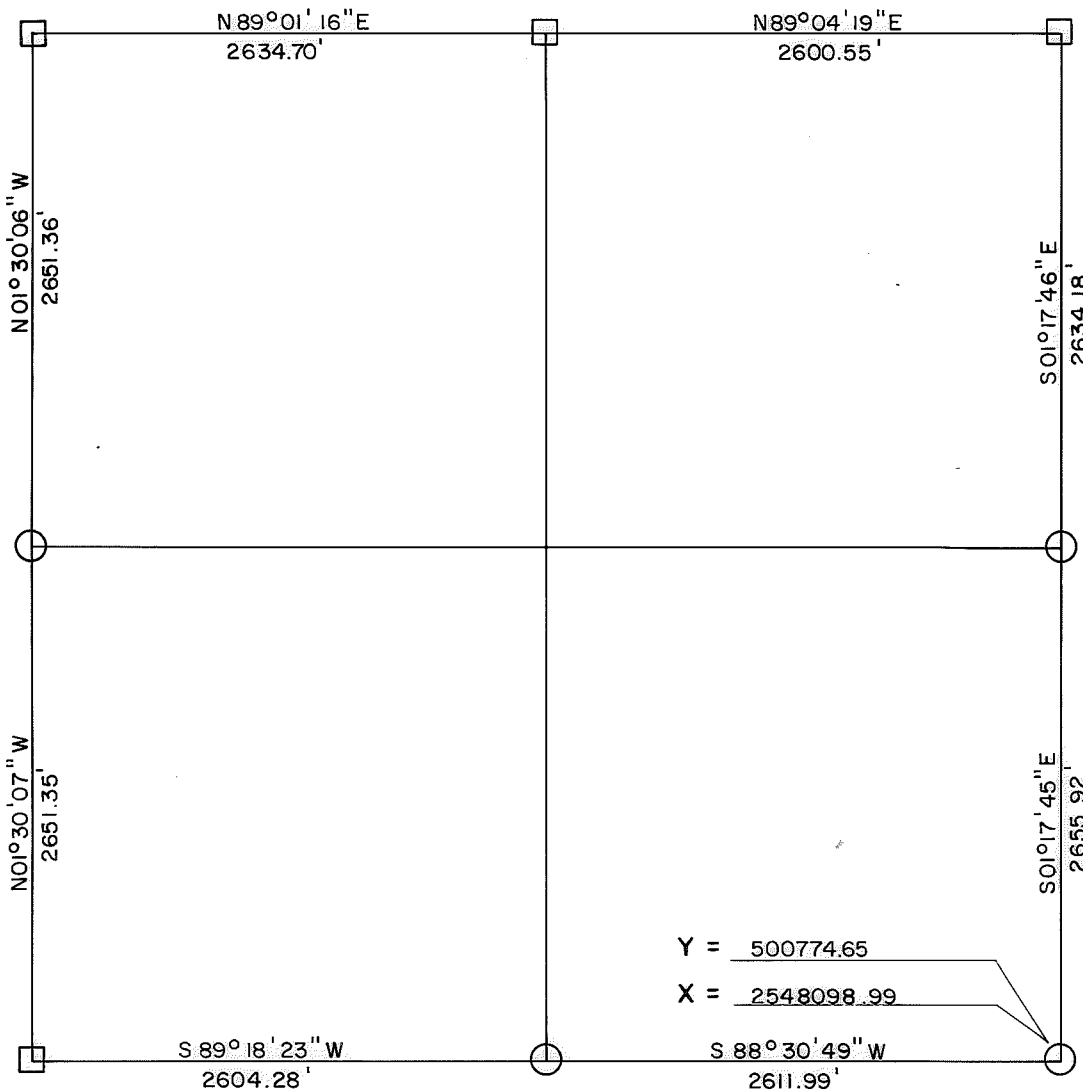

REFERENCES

Scale: 1" = 50'

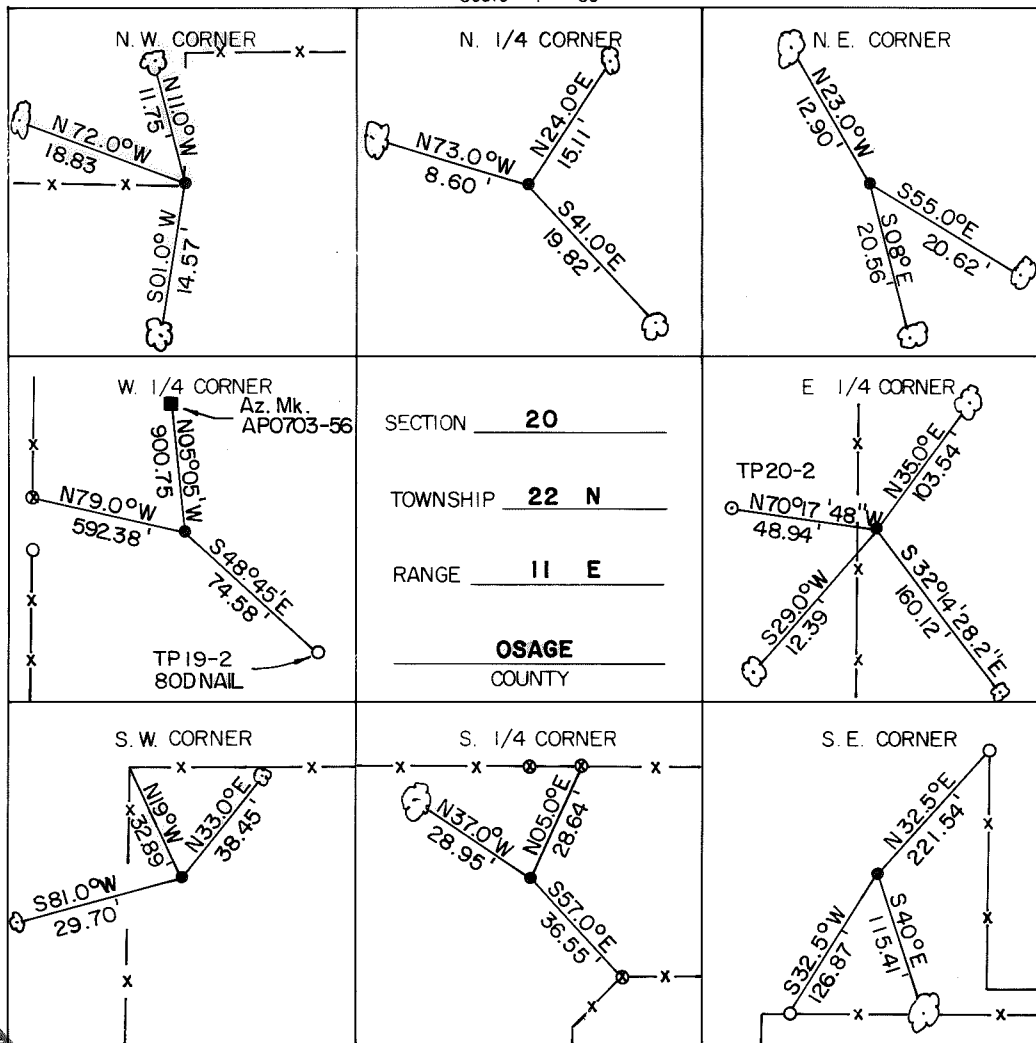

LEGEND

- △ Monument
- Original Corner
- Iron Pin Set
- Iron Pin Found
- Tele. Pole
- Power Pole
- ⊗ Fence Post
- Hwy. R/W Marker
- Reference Marker
- ☼ Tree

NOTE: Ties are to nail and washer unless otherwise noted.

Certificate of Survey

I hereby certify that the above plat is a true and correct representation of the survey of the above section.

Field Book No. 13-208

Under the Supervision of
US. ARMY ENGINEER
TULSA DISTRICT
CORP OF ENGINEERS



George E. Gilmore
REGISTERED LAND SURVEYOR L.S. # 251

DATE: July 1974