

Course No.	Distance	Bearing	Course No.	Distance	Bearing
1	662.50'	N 89° 53' 45" E	20	160.00'	N 2° 04' 20" E
2	495.77'	S 0° 06' 10" W	21	360.00'	S 87° 38' 20" E
3	662.26'	N 89° 54' 23" E	22	294.40'	N 2° 27' 20" E
4	468.90'	N 45° 04' 06" E	23	151.60'	S 87° 38' 40" E
5	2363.87'	S 24° 40' 21" E	24	694.90'	N 7° 15' 20" E
6	826.85'	S 0° 11' 00" W	25	254.20'	S 89° 38' 20" E
7	358.00'	N 89° 57' 45" E	26	1361.00'	N 14° 25' 00" E
8	829.85'	S 2° 21' 45" W	27	165.00'	S 89° 38' 40" E
9	326.50'	S 89° 58' 50" W	28	737.85'	S 26° 11' 20" E
10	327.74'	S 0° 11' 00" W	29	660.00'	S 89° 38' 00" E
11	660.47'	S 89° 59' 15" W	30	160.10'	N 89° 47' 40" W
12	583.30'	S 0° 09' 25" W	31	13.00'	N 2° 44' 35" E
13	208.70'	N 89° 59' 30" W	32	80.00'	N 89° 47' 40" W
14	208.70'	S 0° 09' 25" W	33	50.10'	N 2° 44' 35" E
15	108.70'	S 89° 59' 30" E	34	20.00'	N 89° 47' 40" W
16	200.00'	S 0° 09' 25" W	35	63.10'	S 2° 44' 35" W
17	100.08'	N 89° 59' 30" W	36	149.00'	N 89° 47' 40" W
18	221.90'	N 0° 11' 00" E			
19	289.20'	S 87° 38' 00" E			

Book No. E-936

Date: March, 1965

244

LEGEND

- 5/8" Rods w/Caps
- △ C. of E. Mon.
- Measured Line
- - - Calculated Line

I, James E. Curry, a Registered Professional Engineer, do hereby certify that the above plot is a true and accurate survey of Sec. 35, TION, R16E as made under my supervision.

James E. Curry
 JAMES E. CURRY
 Reg. Prof. Eng'r. No. 1872

INSET

A PORTION OF EUFAULA

SCALE 1"=100'

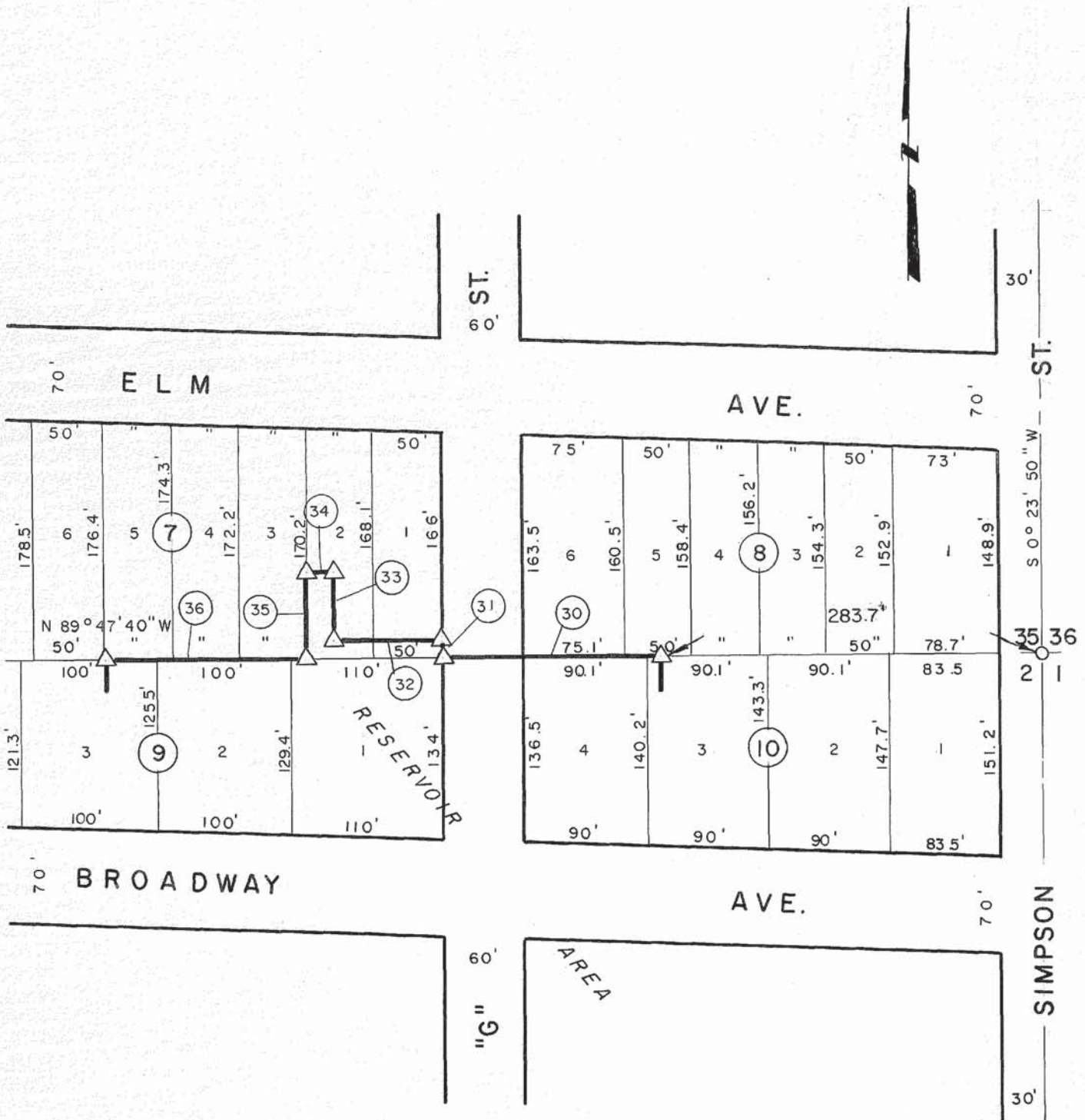

DATE: MARCH, 1965

NOTE: INSET IS TO ACCOMPANY
RESERVOIR BOUNDARY SURVEY
SEC. 35, TION, R 16 E .

James E. Curry
JAMES E. CURRY
Reg. Prof. Eng'r. No. 1872

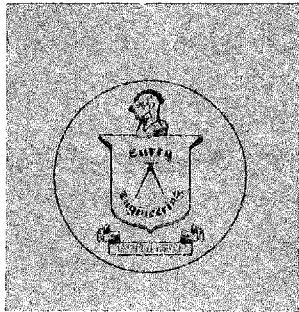

CURRY Engineering Company

1916 N. BROADWAY JA 4-1466
OKLAHOMA CITY, OKLAHOMA
73103

203 SIMMS BUILDING
P.O. BOX 665 CH 7-2354
ALBUQUERQUE, NEW MEXICO

JAMES E. CURRY
Partner-Director

ROBERT L. McCOY
Partner

1116 WALNUT STREET
P. O. BOX 1592 MU 2-2473
MUSKOGEE, OKLAHOMA
74402

Muskogee, Oklahoma
March 18, 1965

EC- 65-1288, Area "C"
Section 35, Township 10 N, Range 16 E
Boundary Corner Designations

B. C. No. = Beginning of Course No.

- | | |
|------|---|
| 1 | Sec. Cor. ²⁷ 34 ²⁶ 35 T 10N, R 16 E |
| 2 | NE Cor. NW NW NW |
| 3 | SE Cor. NE SE NW NW NW |
| 4 | SE Cor. NE SE NE NW NW |
| 5 | SE Cor. NE NW NW NE NW |
| 6 | NE Cor. SE SE SE NW |
| 7 | SW Cor. NW SW NW NW SE |
| 8 | N. line S 1/2 SW NW NW SE |
| 9 | S. line SW SW NW SE |
| 10 | NE Cor. SE SW |
| 11 | SE Cor. NE NE SE SW |
| 12 | SW Cor. NW NE SE SW |
| 13 | SE SE NE SW SE SW |
| 14 | SE SW NE SW SE SW |
| 15 | SE NW SE SW SE SW |
| 16 | SW NE SE SW SE SW |
| 17 | SW Cor. E 100' SW SE SW |
| 17A | Intersection NE R/W S.H. 9 & S. line Sec. 35 |
| 18 | S 1/4 Cor. Sec. 35, T 10 N, R 16 E |
| 19 | SW Cor. L-4, B-78, Moores Addition |
| 20 | SE Cor. L-6, B-78, Moores Addition |
| 21 | SE Cor. L-1, B-78, Moores Addition |
| 22 | SE Cor. L-1, B-79, Moores Addition |
| 23 | E. line L-6, B 76, Moores Addition |
| 24 | SE Cor. L-2, B-71b, Moores Addition |
| 25 | N. line NW NE SW SE |
| 26 | SW Cor. SE SE SE NW SE |
| 27 | NE Cor. NW NW NW NE SE |
| 28 | NE Cor. NW NW NE SE |
| 29 | SW Cor. NE NE SE |
| 29-A | SE Cor. NE NE SE |

Muskogee, Oklahoma
March 18, 1965

EC-65-1288, Area "C"
Section 35, Township 10 N, Range 16 E
Boundary Corner Designations
Page 2

<u>B. C. No.</u>	=	<u>Beginning of Course No.</u>
30		NE Cor. W 10' L-3, B-10, Original Townsite
31		SE Cor. L-1, B-7, Moores Addition
32		NE Cor. S 13' L-1, B-7, Moores Addition
33		NW Cor. S 13' E 30' L-2, B-7, Moores Addition
34		NE Cor. S 63.1' W 20' L-2, B-7, Moores Addition
35		NW Cor. S 63.1' W 20' L-2, B-7, Moores Addition
36		SW Cor. L-2, B-7, Moores Addition
36-A		NW Cor. E 39' L-3, B-9, Original Townsite

OKLAHOMA CERTIFIED CORNER RECORD

Existing Obliterated Lost

C. M. Document No. _____

CORNER DESCRIPTION:

NW Corner of Section 35 Township 10 North Range 16 East

Meridian I. B. & M. County McIntosh

• CORNER MONUMENT

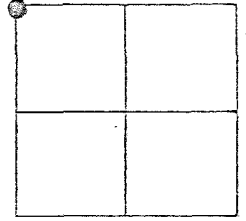

DESCRIPTION OF ORIGINAL MONUMENT AND ACCESSORIES AND ANY SUBSEQUENT RESTORATION: (Give Sources of Information)

GLO NOTES:

Set a sandstone, 20x7x4" in ground.
 Blackjack, 14" in diameter, 12° E, 131 links
 Blackjack, 14" in diameter, S 44° E, 178 links.
 Post Oak, 6" in diameter, N 18° W, 149 links

MONUMENT DESCRIPTION:

Description of Corner Evidence Found:

FIND. CORP OF ENGINEERS
BRASS CAP

Description of Corner Evidence Set:

NONE

REFERENCE MEASUREMENTS: (At Least Three)

Description	Distance		Bearing	
	Feet	Meters	True <input checked="" type="checkbox"/>	Magnetic <input type="checkbox"/>
Found 30d Nail in NW side center post Hwy R/W fence	143.46		N 61°48' E	
Found 30d Nail in power pole	122.19		N 77°18' E	
Found 30d Nail in NW side center post Hwy R/W fence	152.32		S 9°46" E	

STATEMENT OF METHOD USED TO DETERMINE CORNER LOCATION: (Lost Corners Only)

SKETCH:

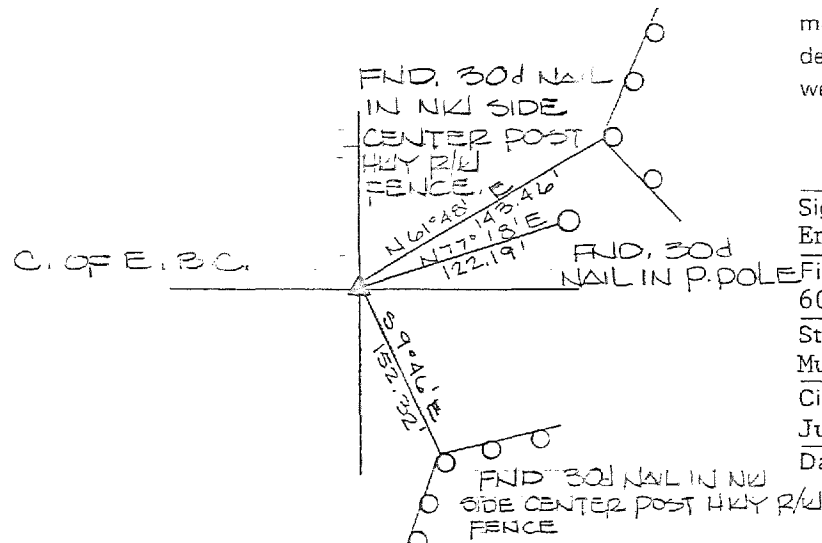

SURVEYOR'S CERTIFICATION: This is to certify that the monuments and accessories indicated above are correctly described and shown. I further certify that the corner records were checked for any filings prior to making this survey.

Roy W. Entz
 Signature
 Entz Engineering & Associates, Inc.
 Firm
 600 Emporia St., "C", P.O. Box 1385
 Street Address/Post Office Box
 Muskogee, Oklahoma 74402-1385
 City, State, and Zip Code
 July 14, 1987
 Date and Registration Number
 L.S. 319

OKLAHOMA STATE PLANE COORDINATES: (If Determined)

X: _____ Y: _____ ZONE: _____

Accepted and Filed: _____

Archivist, Archives & Records Division
 Oklahoma Department of Libraries
 200 Northeast 18th Street
 Oklahoma City, Oklahoma 73105

Date: _____

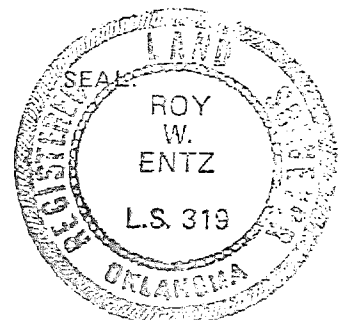

Accepted 12-1-88

OKLAHOMA CERTIFIED CORNER RECORD

Existing Obliterated Lost

C. M. Document No. _____

CORNER DESCRIPTION:

$S\frac{1}{4}$ Corner of Section 35 Township 10 North Range 16 East
 Meridian I.B. & M. County McIntosh

• CORNER MONUMENT

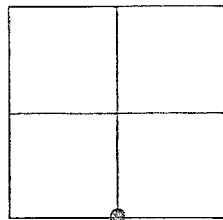

DESCRIPTION OF ORIGINAL MONUMENT AND ACCESSORIES AND ANY SUBSEQUENT RESTORATION: (Give Sources of Information)

GLO NOTES:

Set a sandstone 18x9x6" in ground.
 Dug pits 18x18x12" East and West 3.0 feet
 Raised a mound 1½ feet high North of corner

MONUMENT DESCRIPTION:

Description of Corner Evidence Found:

FOUND CORP OF ENGINEERS BRASS CAP AND REFERENCES AS PER CORP OF ENGINEERS BOOK E-936, PAGE 48

Description of Corner Evidence Set:

NONE

REFERENCE MEASUREMENTS: (At Least Three)

Description	Distance	Bearing
	Feet	True <input type="checkbox"/> Magnetic <input checked="" type="checkbox"/>
30d Nail in South side Power Pole	60.0	N 85° E
30d Nail in South side Power Pole	51.0	WEST
30d Nail in East side Power Pole	69.60	S 45° E

STATEMENT OF METHOD USED TO DETERMINE CORNER LOCATION: (Lost Corners Only)

SKETCH:

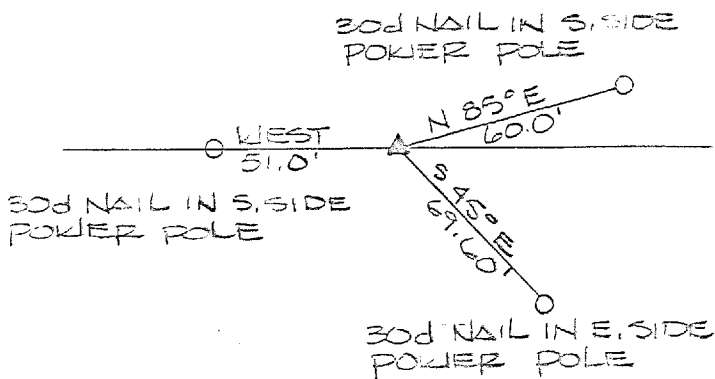

SURVEYOR'S CERTIFICATION: This is to certify that the monuments and accessories indicated above are correctly described and shown. I further certify that the corner records were checked for any filings prior to making this survey.

Roy W. Entz
 Signature
 Entz Engineering & Associates, Inc.
 Firm
 600 Emporia St. "C", P.O. Box 1385
 Street Address/Post Office Box
 Muskogee, Oklahoma 74402-1385
 City, State, and Zip Code
 May 12, 1987
 Date and Registration Number
 L.S. 319

OKLAHOMA STATE PLANE COORDINATES: (If Determined)

X: _____ Y: _____ ZONE: _____

Accepted and Filed: _____

Archivist, Archives & Records Division
 Oklahoma Department of Libraries
 200 Northeast 18th Street
 Oklahoma City, Oklahoma 73105

Date: _____

