

651

**PARTIAL BOUNDARY SURVEYS  
EUFAULA LAKE  
CANADIAN RIVER, OKLAHOMA**

Performed Under Contract Number DACW 56-77-C-0269

SEC. 7 , T-10-N , R-16-E COUNTY McINTOSH

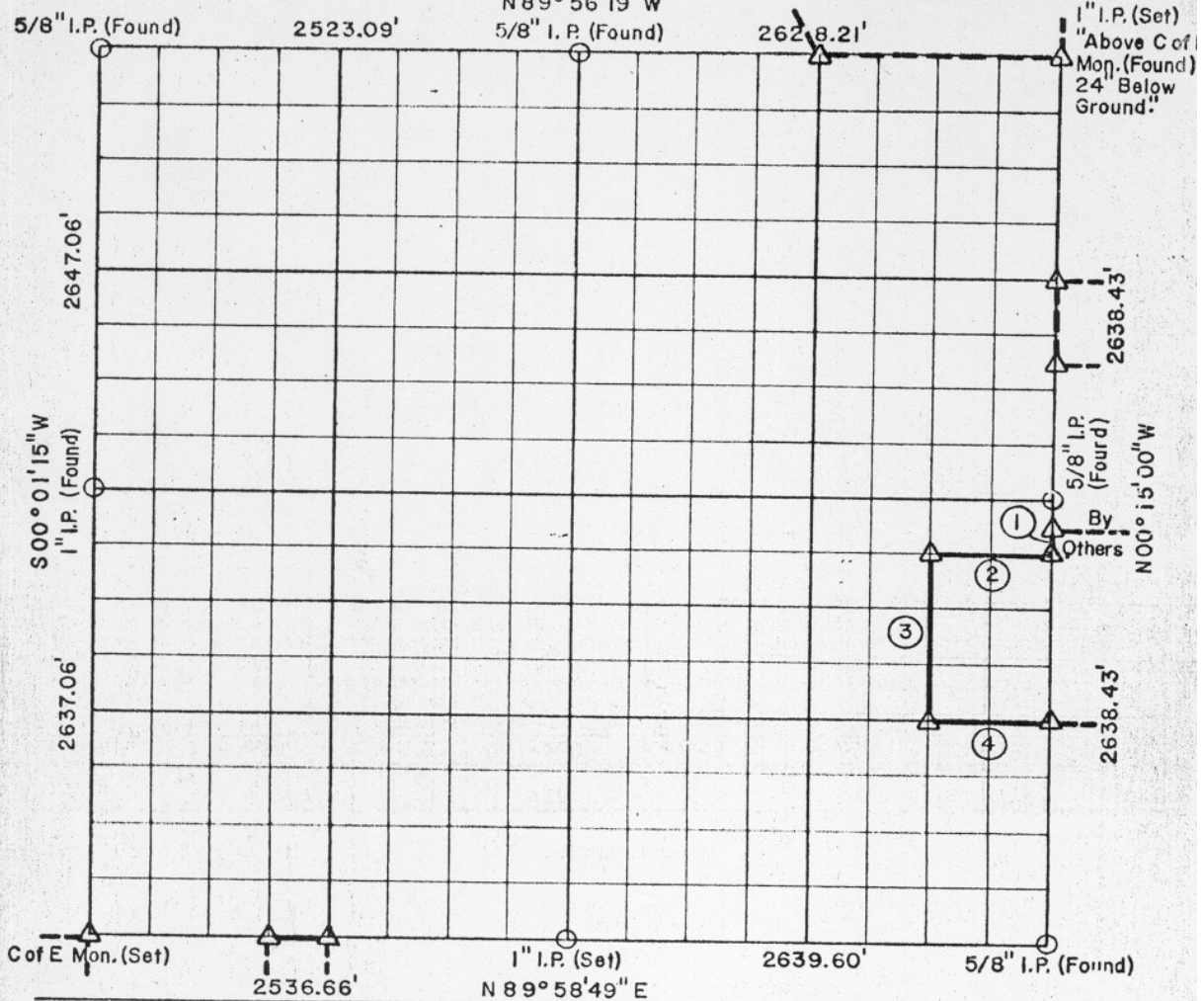

Course No.	Distance	Bearing	Course No.	Distance	Bearing
1	164.90'	S 00° 15' 00" E			
2	658.65'	S 89° 58' 02" W			
3	989.34'	S 00° 13' 09" E			
4	659.19'	N 89° 58' 22" E			

STATE OF OKLAHOMA )  
 COUNTY OF McINTOSH ) ss  
 I do hereby certify that this  
 instrument was filed for record  
 and date recorded is 3/27/78  
 84-11-78  
 at 5:50 minutes, A.M.  
 in Book 212, Page 651  
 Notary Public, County Clerk  
 By: [Signature] Deputy

CERTIFICATE OF SURVEY Field-Book No. E-1359 Date MARCH, 1978

WE HEREBY CERTIFY THAT THE ABOVE PLAT IS A TRUE AND CORRECT REPRESENTATION OF THE SURVEY MADE IN SECTION 7, T. 10 N., R. 16 E., McINTOSH COUNTY, OKLAHOMA.

EUGENE R. JANWAY  
 JAWWAY  
 L.S. 246  
 U.S. ARMY ENGINEER DISTRICT, TULSA  
 CORPS OF ENGINEERS

BUTLER ASSOCIATES, INC.  
 Under the Supervision of

SHEET 1 of 2

- LEGEND**
- ▲ MONUMENT
  - ORIGINAL CORNER
  - IRON PIN
  - \* COMPUTED DISTANCE

*Eugene R. Janway*  
 REGISTERED LAND SURVEYOR

652

EUFULA LAKE  
CANADIAN RIVER, OKLAHOMA  
SECTION AND QUARTER SECTION CORNER  
REFERENCES FOR

SEC. - 7, TION, R 16 E McINTOSH COUNTY

STATE OF OKLAHOMA  
COUNTY (McINTOSH)  
I do hereby certify that  
instrument was filed for re-  
cord and duly recorded in my of-  
fice on this 4-11-78  
at 8 o'clock, 57 minutes, A.M.  
in Book 212, Page 61  
W. E. WARREN, County Cl.  
By [Signature] Deputy

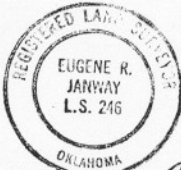
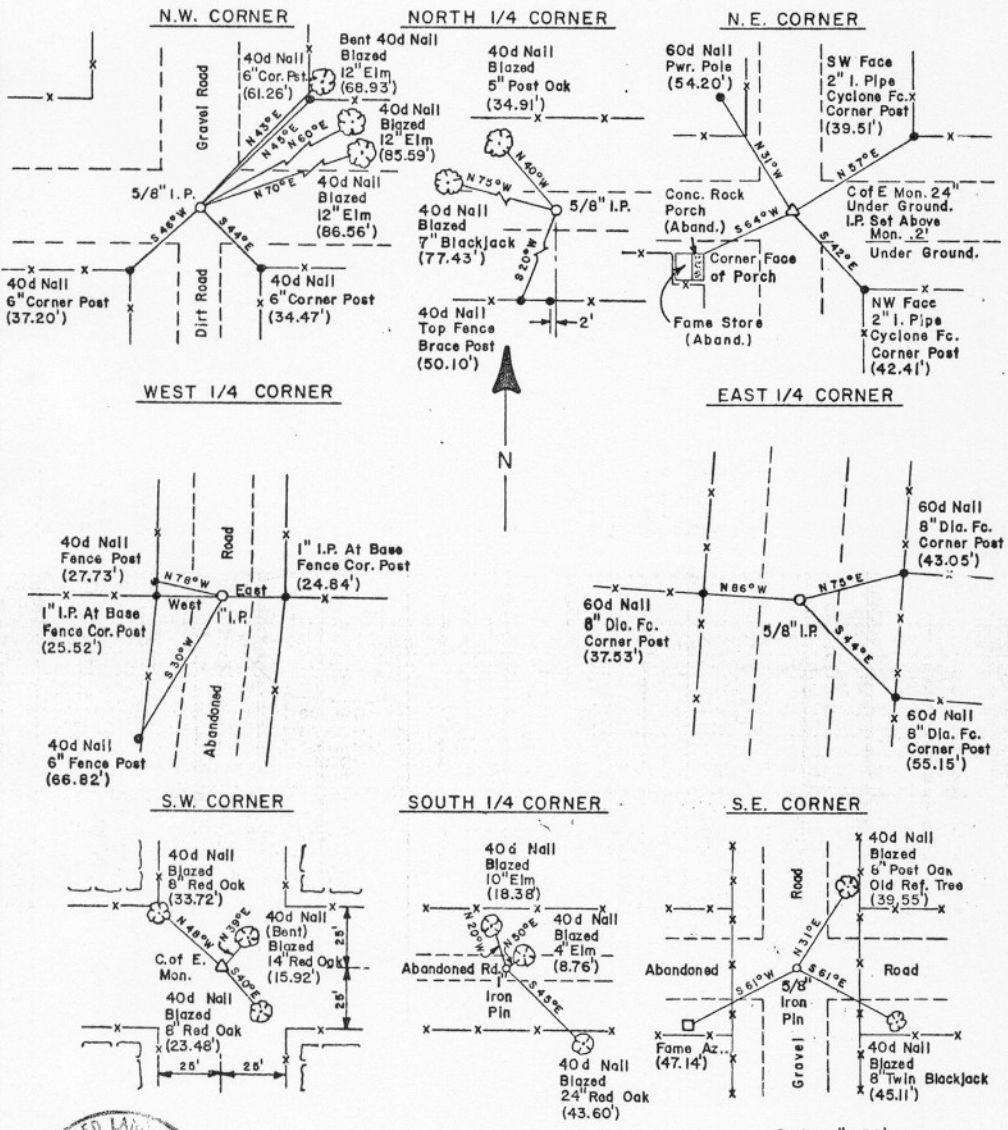

*Eugene R. Jarway*  
Registered Land Surveyor

BUTLER ASSOCIATES, INC.

Scale: 1" = 50'  
Date: MARCH, 1978  
Field Book No. E-1359

- LEGEND
- △ Monument
  - Original Corner
  - Iron Pin