

Sec. 26-TION-R17E, OSAGE COUNTY, OKLAHOMA

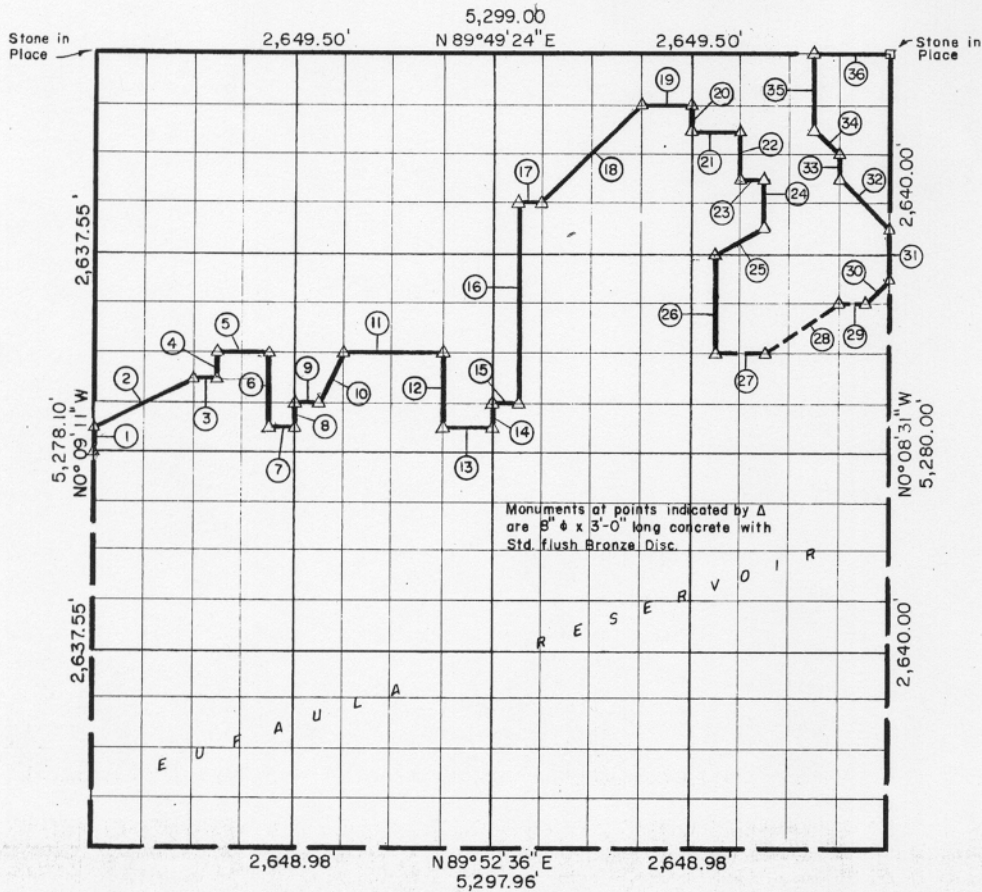

| Course No. | Distance | Bearing | Course No. | Distance | Bearing |
|------------|-----------|---------------|------------|-----------|---------------|
| 1 | 164.84' | N 0°09'11" W | 21 | 331.18' | N 89°49'42" E |
| 2 | 739.87' | N 63°22'55" E | 22 | 329.94' | S 0°08'38" E |
| 3 | √165.58' | N 89°50'42" E | 23 | 165.58' | N 89°49'54" E |
| 4 | 164.88' | N 0°09'05" W | 24 | 329.95' | S 0°08'37" E |
| 5 | 331.16' | N 89°50'36" E | 25 | 370.04' | S 63°21'24" W |
| 6 | √494.65' | S 0°09'02" E | 26 | 659.86' | S 0°08'40" E |
| 7 | 165.57' | N 89°50'54" E | 27 | 331.16' | N 89°50'36" E |
| 8 | 164.88' | N 0°09'01" W | 28 | 596.42' | N 56°15'07" E |
| 9 | 165.57' | N 89°50'48" E | 29 | 165.58' | N 89°50'24" E |
| 10 | 369.02' | N 26°30'27" E | 30 | 233.79' | N 44°56'49" E |
| 11 | 662.32' | N 89°50'36" E | 31 | 330.00' | N 0°08'31" W |
| 12 | 494.73' | S 0°08'54" E | 32 | 467.41' | N 45°15'20" W |
| 13 | 331.16' | N 89°50'54" E | 33 | 164.99' | N 0°08'33" W |
| 14 | 164.92' | N 0°08'51" W | 34 | 233.69' | N 45°15'42" W |
| 15 | 165.57' | N 89°50'48" E | 35 | 494.98' | N 0°08'34" W |
| 16 | 1,319.47' | N 0°08'50" W | 36 | 496.77' | N 89°49'24" E |
| 17 | 165.58' | N 89°50'00" E | | | |
| 18 | 935.06' | N 44°57'18" E | | | |
| 19 | 331.18' | N 89°49'36" E | | | |
| 20 | 164.96' | S 0°08'41" E | | | |
| | | | | (3,362.3) | |

Book No. E-990 Date: December 1964

235

I, Charles R. Keithline, a Registered Professional Engineer in the State of Oklahoma, do hereby certify that the above plat is a true and accurate survey of Sec. 26-TION-R17E as made under my supervision.

Charles R. Keithline
 CHARLES R. KEITHLINE
 Reg. Prof. Engr. No. 2834 (Okla.)