

SEC. 9, T 10 N, R 18 E, McINTOSH COUNTY

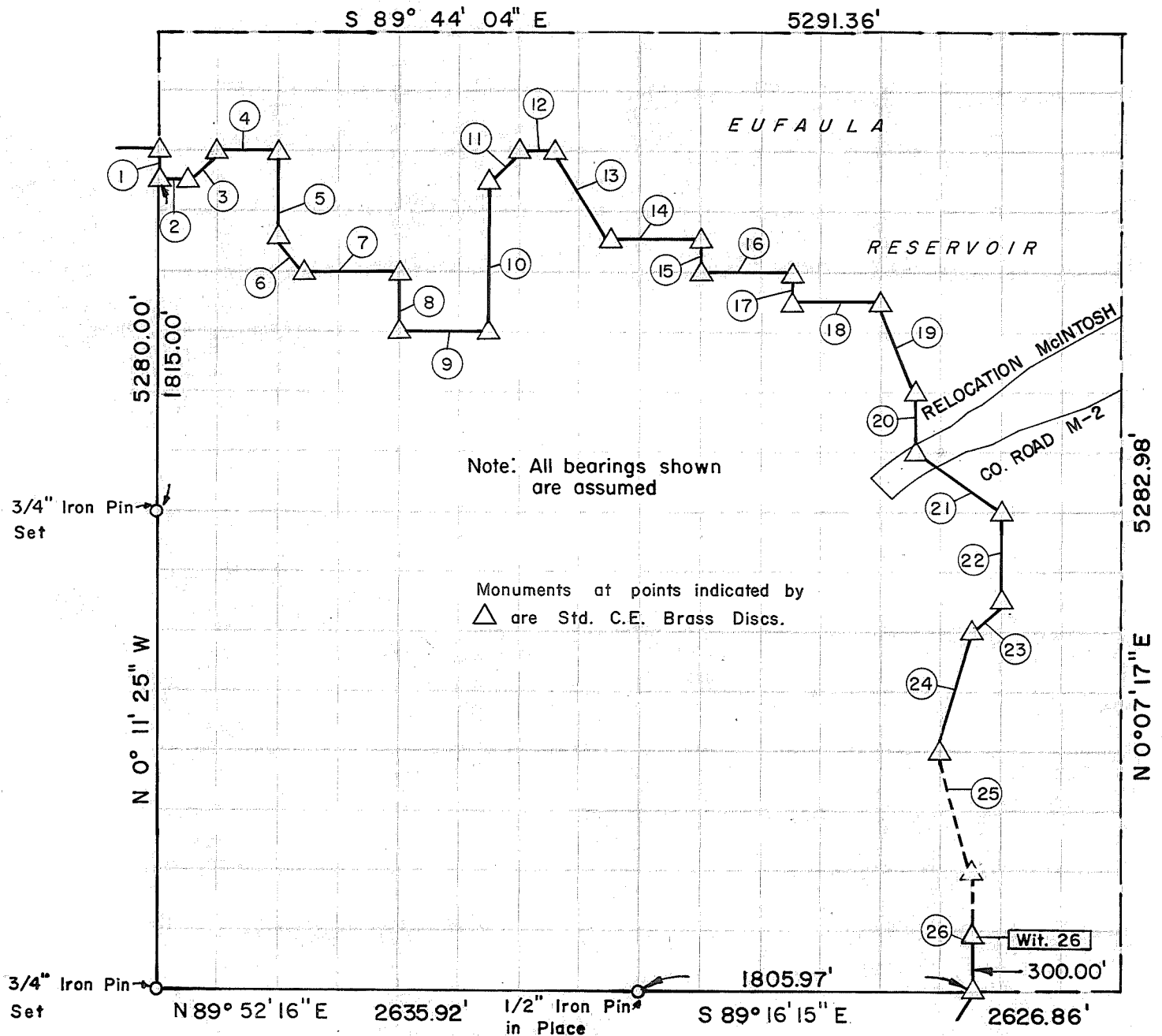

Course No.	Distance	Bearing	Course No.	Distance	Bearing
1	165.00'	S 0° 11' 25" E	17	165.06'	S 0° 01' 33" E
2	165.26'	S 89° 43' 45" E	18	495.06'	S 89° 43' 31" E
3	232.63'	N 45° 05' 32" E	19	522.65'	S 18° 22' 26" E
4	330.56'	S 89° 43' 49" E	20	330.17'	S 0° 01' 53" W
5	495.03'	S 0° 09' 50" E	21	595.61'	S 56° 03' 09" E
6	234.39'	S 44° 58' 39" E	22	494.32'	S 0° 04' 12" W
7	495.61'	S 89° 43' 35" E	23	232.26'	S 45° 12' 21" W
8	330.05'	S 0° 08' 15" E	24	677.74'	S 14° 06' 01" W
9	495.49'	S 89° 43' 26" E	25	680.24'	S 13° 56' 04" E
10	825.16'	N 0° 07' 04" W	26	658.77'	S 0° 03' 25" W
11	232.78'	N 45° 07' 06" E			
12	165.28'	S 89° 43' 49" E			
13	597.06'	S 33° 42' 27" E			
14	495.41'	S 89° 43' 39" E			
15	165.05'	S 0° 03' 33" E			
16	495.17'	S 89° 43' 35" E			

Book No. E-1030

Date: September, 1965

I, Herman E. Smith, a Registered Professional Engineer, do hereby certify that the above plat is a true and accurate survey of Sec. 9, T 10 N, R 18 E, as made under my supervision.

Herman E. Smith

HERMAN E. SMITH
Reg. Prof. Eng. No. 11227

OKLAHOMA CERTIFIED CORNER RECORD

Existing Obliterated Lost

C. M. Document No. _____

CORNER DESCRIPTION:

$\frac{W}{4}$ Corner of Section 9 Township 10 North Range 18 East
 Meridian I.B.&M. County McIntosh County

• CORNER MONUMENT

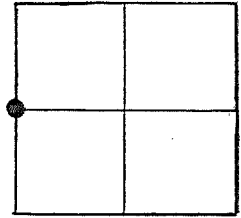

DESCRIPTION OF ORIGINAL MONUMENT AND ACCESSORIES AND ANY SUBSEQUENT RESTORATION: (Give Sources of Information)

MONUMENT DESCRIPTION:

Description of Corner Evidence Found:

EXISTING 3/4" IRON PIN

Description of Corner Evidence Set:

NONE

REFERENCE MEASUREMENTS: (At Least Three)

Description	Distance		Bearing	
	Feet	Meters	True <input type="checkbox"/>	Magnetic <input checked="" type="checkbox"/>
Set 60d Nail in 10" Elm Tree	25.35		N 30° W	
Set 60d Nail in 15" Hickory	30.40		S 40° E	
Set 60d Nail in 7" Elm	10.36		S 40° W	

STATEMENT OF METHOD USED TO DETERMINE CORNER LOCATION: (Lost Corners Only)

SKETCH:

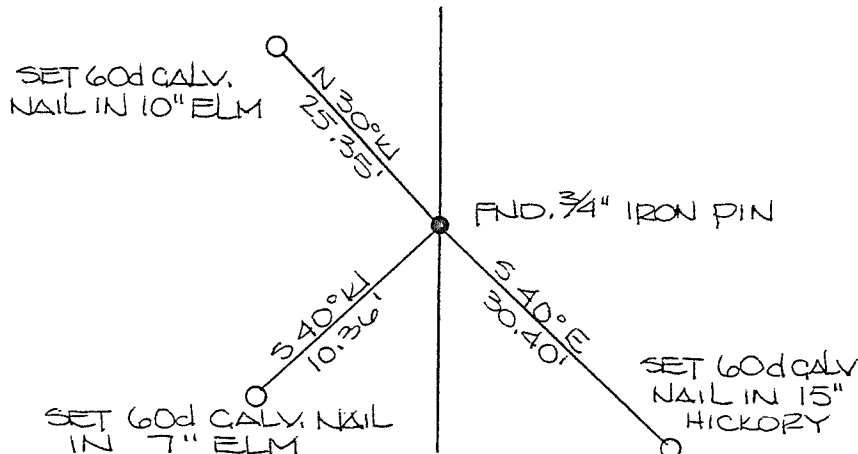

SURVEYOR'S CERTIFICATION: This is to certify that the monuments and accessories indicated above are correctly described and shown. I further certify that the corner records were checked for any filings prior to making this survey.

Ron Huffman
 Signature
 Huffman Surveying Company, Inc.
 Firm
 600 Emporia St., Suite "C"
 Street Address/Post Office Box
 Muskogee, Oklahoma 74401
 City, State, and Zip Code
 Date and Registration Number December 18, 1986 L.S. 1020

OKLAHOMA STATE PLANE COORDINATES: (If Determined)

X: _____ Y: _____ ZONE: _____

Accepted and Filed: _____

Archivist, Archives & Records Division
 Oklahoma Department of Libraries
 200 Northeast 18th Street
 Oklahoma City, Oklahoma 73105

Date: _____

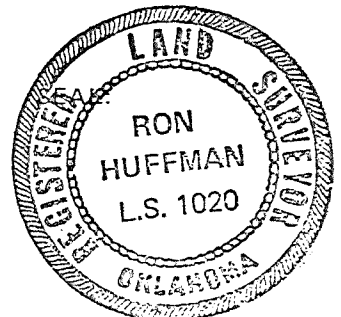

OKLAHOMA CERTIFIED CORNER RECORD

Existing Obliterated Lost

C. M. Document No. _____

CORNER DESCRIPTION:

SW Corner of Section 9 Township 10 North Range 18 East

Meridian I.B. & M. County Mc Intosh

• CORNER MONUMENT

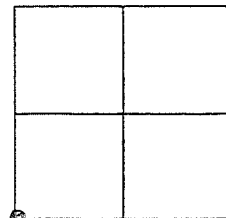

DESCRIPTION OF ORIGINAL MONUMENT AND ACCESSORIES AND ANY SUBSEQUENT RESTORATION: (Give Sources of Information)

GLO NOTES:

Set a sandstone 24x14x5", 18" in the ground, marked 4 notches on S and E. edges
 Black Oak, 14" in diameter, N 59° E, 50 links distance
 Black Oak, 14" in diameter, S 32° E, 52 links distance
 Red Oak, 18" in diameter, S 30° W, 97 Links distance
 Red Oak, 20" in diameter, N 88° W, 75 links distance

MONUMENT DESCRIPTION:

Description of Corner Evidence Found:

EXIST. #4 REBAR

Description of Corner Evidence Set:

NONE

REFERENCE MEASUREMENTS: (At Least Three)

Description	Distance Feet or Meters	Bearing	
		True <input type="checkbox"/>	Magnetic <input checked="" type="checkbox"/>
Existing 60d Nail in 48" post oak, east face	46.73	S 30° W	
Set 60d Nail in corner post	3.98	South	
Existing 60d Nail in corner post	57.01	N 30° W	

STATEMENT OF METHOD USED TO DETERMINE CORNER LOCATION: (Lost Corners Only)

SKETCH:

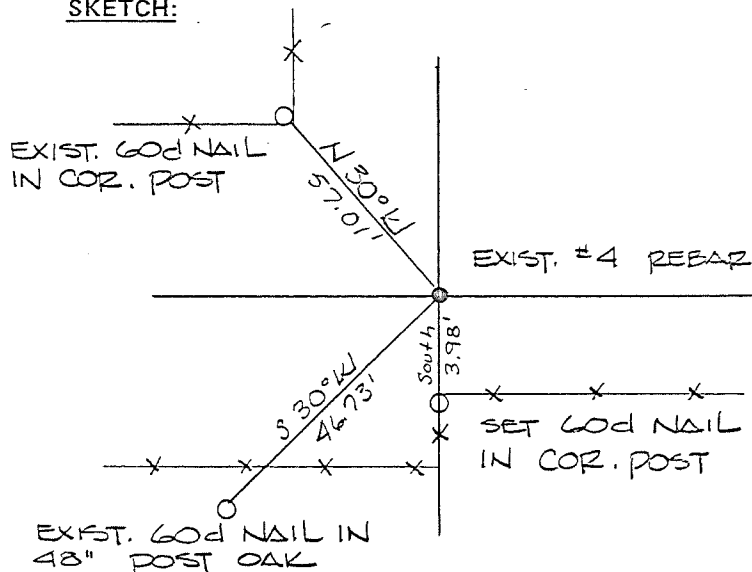

SURVEYOR'S CERTIFICATION: This is to certify that the monuments and accessories indicated above are correctly described and shown. I further certify that the corner records were checked for any filings prior to making this survey.

Ron Huffman
 Signature
 Huffman Surveying Company, Inc.
 Firm
 600 Emporia St., Suite "C"
 Street Address/Post Office Box
 Muskogee, Oklahoma 74401
 City, State, and Zip Code
 November 25 1986 L.S. 1020
 Date and Registration Number

OKLAHOMA STATE PLANE COORDINATES: (If Determined)

X: _____ Y: _____ ZONE: _____

Accepted and Filed: _____

Archivist, Archives & Records Division
 Oklahoma Department of Libraries
 200 Northeast 18th Street
 Oklahoma City, Oklahoma 73105

Date: _____

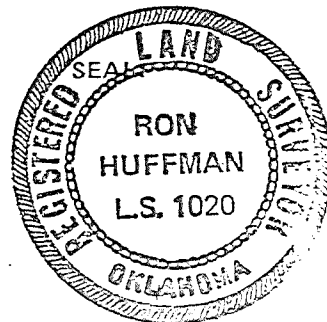

OKLAHOMA CERTIFIED CORNER RECORD

Existing Obliterated Lost

C. M. Document No. _____

CORNER DESCRIPTION:

$E\frac{1}{4}$ Corner of Section 9 Township 10 North Range 18 East

Meridian T.B.&M. County McIntosh

• CORNER MONUMENT

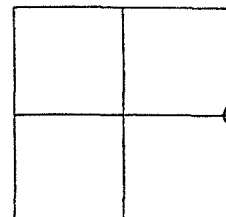

DESCRIPTION OF ORIGINAL MONUMENT AND ACCESSORIES AND ANY SUBSEQUENT RESTORATION: (Give Sources of Information)

N/A

MONUMENT DESCRIPTION:

Description of Corner Evidence Found:

EXIST. # 6 REBAR

Description of Corner Evidence Set:

NONE

REFERENCE MEASUREMENTS: (At Least Three)

Description	Distance		Bearing	
	Feet	Meters	True <input type="checkbox"/>	Magnetic <input checked="" type="checkbox"/>
Set 60d Nail in 15" Hickory	30.40		S 40° E	
Set 60d Nail in 7" Elm	10.36		S 40° W	
Set 60d Nail in 10" Elm	25.35		N 30° W	

STATEMENT OF METHOD USED TO DETERMINE CORNER LOCATION: (Lost Corners Only)

SKETCH:

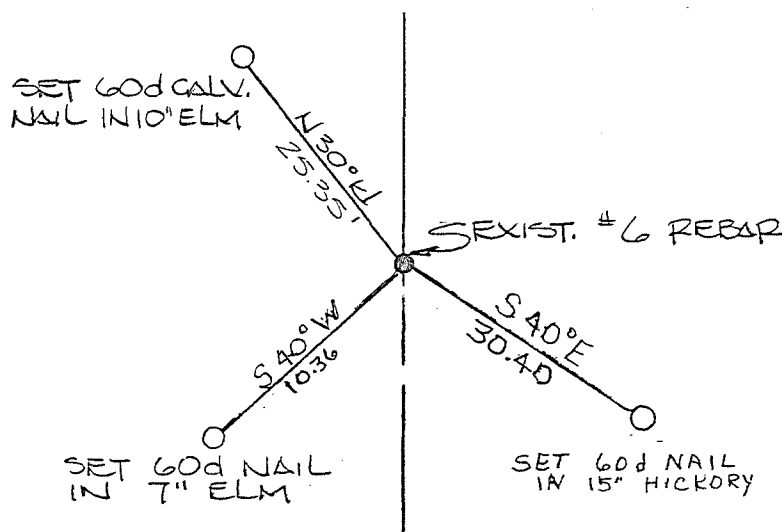

SURVEYOR'S CERTIFICATION: This is to certify that the monuments and accessories indicated above are correctly described and shown. I further certify that the corner records were checked for any filings prior to making this survey.

Ron Huffman
 Signature
 Huffman Surveying Company, Inc.
 Firm
 600 Emporia St., P.O. Box 117
 Street Address/Post Office Box
 Muskogee, Oklahoma 74402-0117
 City, State and Zip Code
 1/22/87
 Date and Registration Number

LS. 1020

OKLAHOMA STATE PLANE COORDINATES: (If Determined)

X: _____ Y: _____ ZONE: _____

Accepted and Filed: _____

Archivist, Archives & Records Division
 Oklahoma Department of Libraries
 200 Northeast 18th Street
 Oklahoma City, Oklahoma 73105

Date: _____

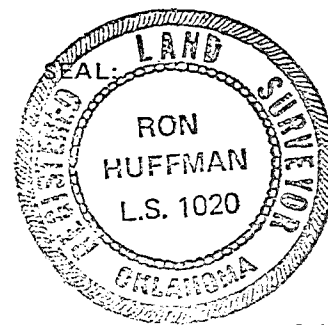

Adopted 12/1/78