

FILED

BOOK _____, PAGE _____
 DATE _____

PARTIAL BOUNDARY SURVEYS
 AREA F, EUFULA LAKE
 Contract Number DACW56-76-C-0099

SEC. 31, T10N, R19E MUSKOGEE COUNTY,
 OKLAHOMA

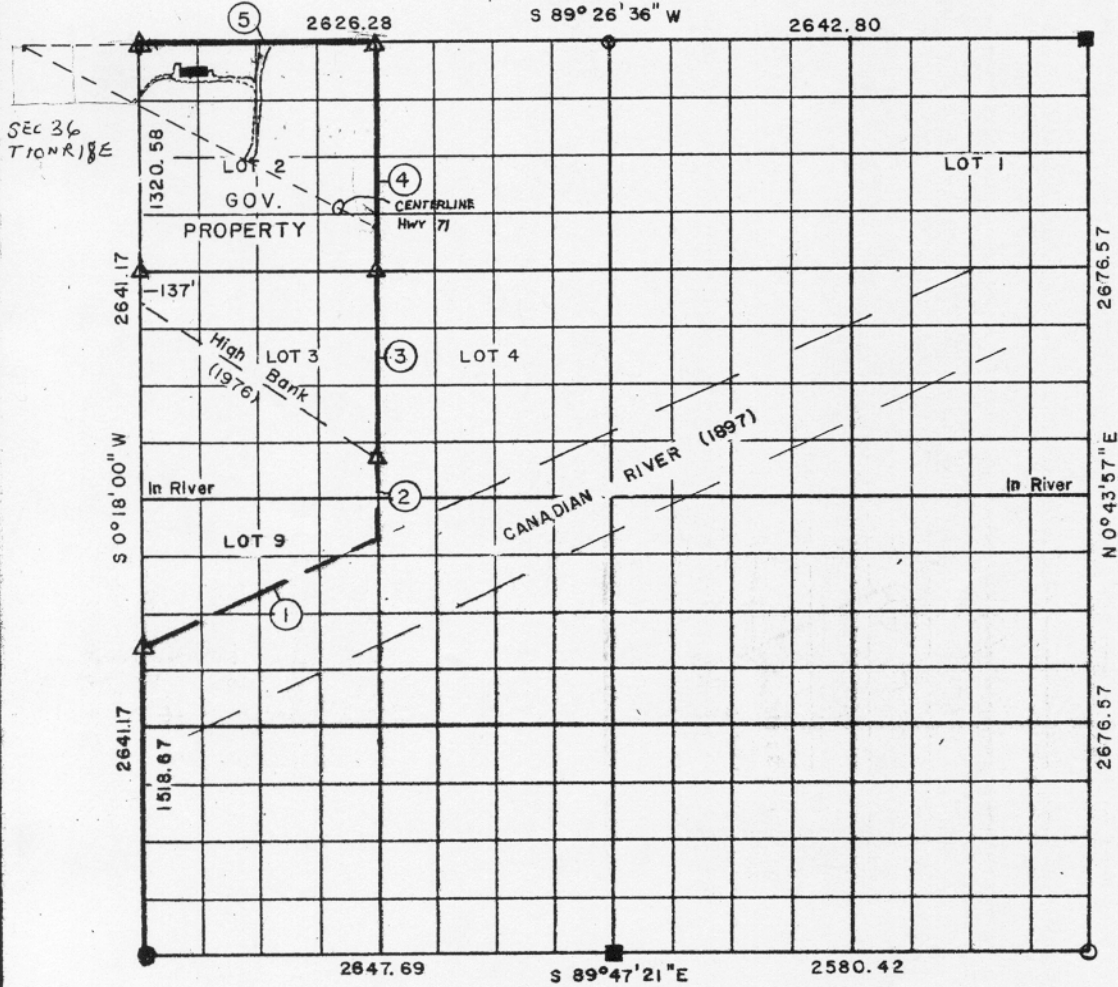

Course No.	Distance	Bearing	MON.	NOTES
			S.W. Cor.	Lot 9
1	1525.29	N 60° E		
2	680.33	N 0° 04' 07" E		
3	1008.40	N 0° 04' 07" E	W.C. on	High Bank
4	1324.90	N 0° 04' 07" E	S.E. Cor.	Lot 2
5	1304.88	S 89° 26' 36" W		

FIELD BOOK NO. E-1255

DATE 7-16-76

G. W. DENNEY SURVEYING, inc.
 FOR
 TULSA DISTRICT
 CORPS OF ENGINEERS

SET
 ▲ CofE Mon
 ○ Iron Pin
 □ Stone

FOUND
 ▲
 ●
 ■

I, G. W. DENNEY, hereby certify that this plat accurately represents my survey of the above section.

G.W. Denney
 G.W. DENNEY, Okla. L.S. 384

