

PARTIAL BOUNDARY SURVEYS
 AREA "C" EUFAULA LAKE
 CANADIAN RIVER, OKLAHOMA

Performed Under Contract Number:

SEC. 2 T-11-N R-13-E COUNTY OKMULGEE



NOTE: This survey based on state plane coordinates, North American 1927 datum, for the state of Oklahoma, North Zone. All bearings and distances are "GRID".
 Comb. Factor = 0.99999

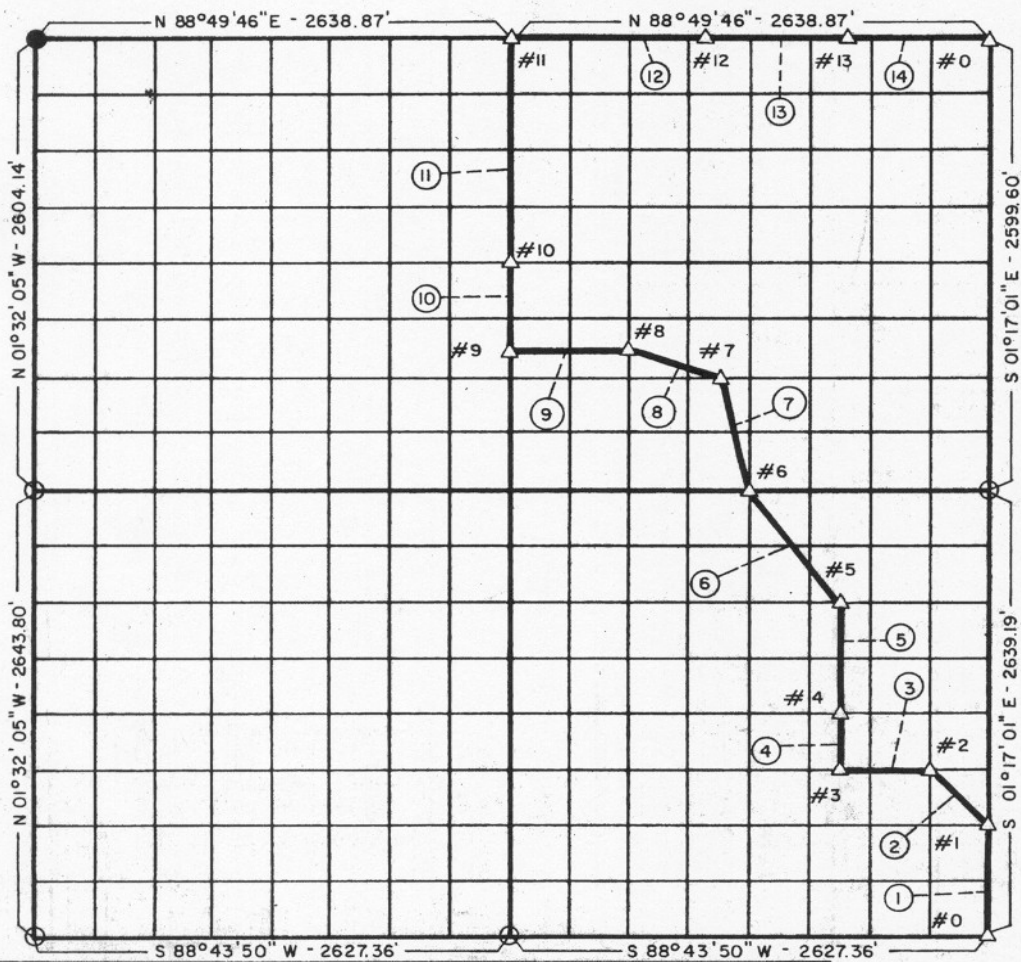

Beginning Coordinates at SE Corner	North	East
	170,323.62	2,627,602.90

Course No.	Distance	Bearing	Course No.	Distance	Bearing
1	659.80'	N 01°17'01" W	13	783.65'	N 88°49'46" E
2	465.83'	N 46°09'43" W	14	790.87'	N 88°49'46" E
3	493.04'	S 88°44'58" W			
4	329.99'	N 01°19'22" W			
5	659.98'	N 01°19'22" W			
6	824.93'	N 38°05'06" W			
7	680.70'	N 15°20'42" W			
8	521.30'	N 72°44'52" W			
9	658.74'	S 88°47'46" W			
10	495.28'	N 01°24'33" W			
11	1281.12'	N 01°24'33" W			
12	1064.35'	N 88°49'46" E			

- LEGEND
- △ MONUMENT SET
 - ▲ MONUMENT FD.
 - OKLA. ST. HWY. DEPT. COR.
 - IRON PINS SET
 - IRON PINS FD.
 - STONES FOUND
 - REF. MON. SET

TOPOGRAPHIC ENGINEERING CO.
 Under the Supervision of
 DEPARTMENT OF THE ARMY
 TULSA DISTRICT CORPS OF ENGINEERS

970953
 Sheet 76
 Field Book No. E-1210
 Date 7/28/75
 Sheet 1 of 1

SURVEYOR'S CERTIFICATION:
 I, James L. Ryder, Oklahoma Registered Land Surveyor Number 919, do hereby certify that this plat represents the results of an on the ground survey made in Section 2, T11N-R13E, under my supervision and is true and correct to the best of my knowledge.

James L. Ryder
 JAMES L. RYDER, Okla. R.L.S. # 919

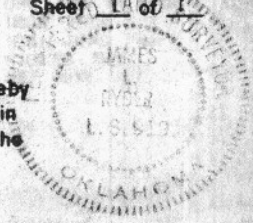

AREA "C" EDPAUL LAKE
 CANADIAN RIVER, OKLAHOMA
 SECTION AND QUARTER SECTION CORNER
 REFERENCES FOR
 SECTION 2, T11N-R13E
 OKMULGEE COUNTY, OKLAHOMA

BOOK NO
 -1210
 E:7/22/75

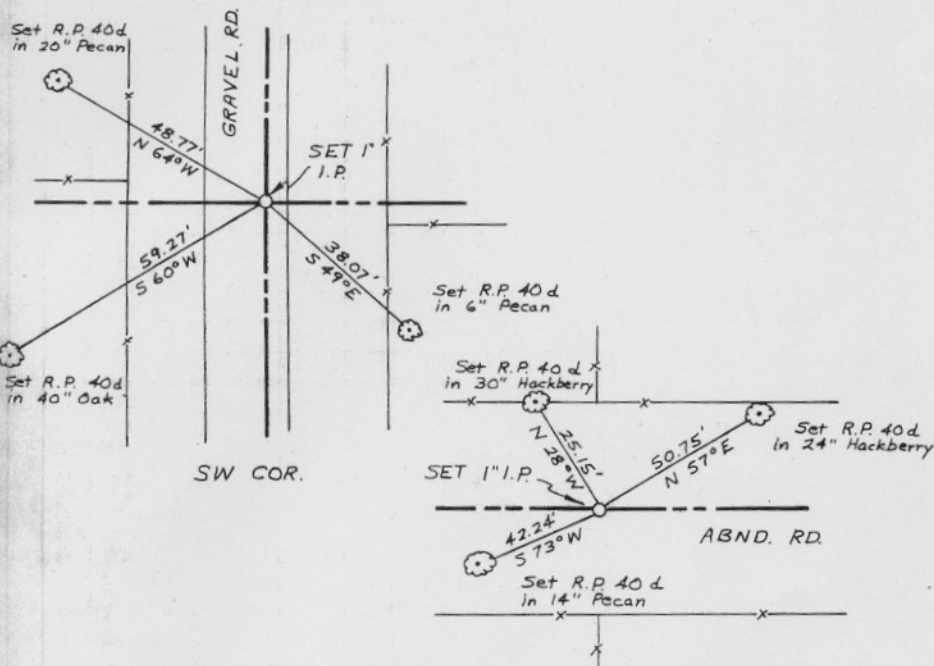
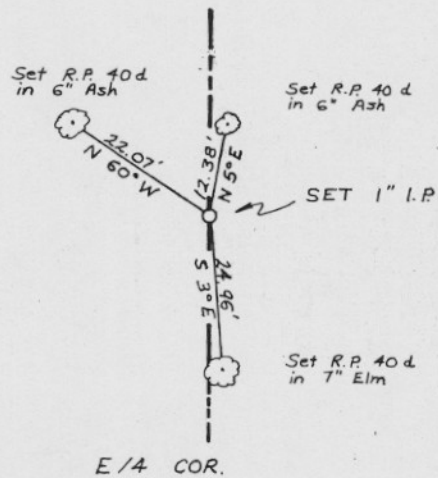
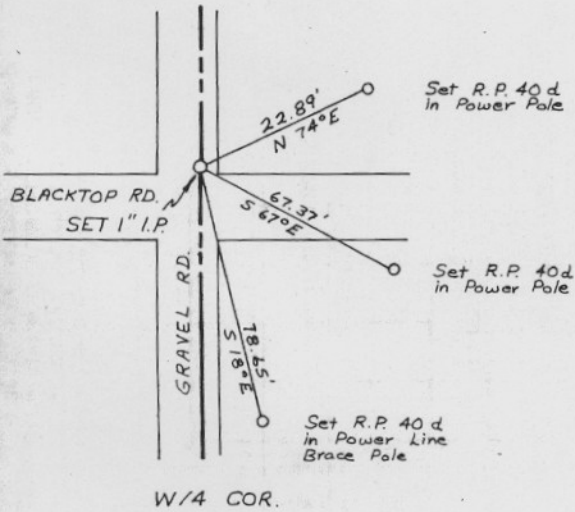
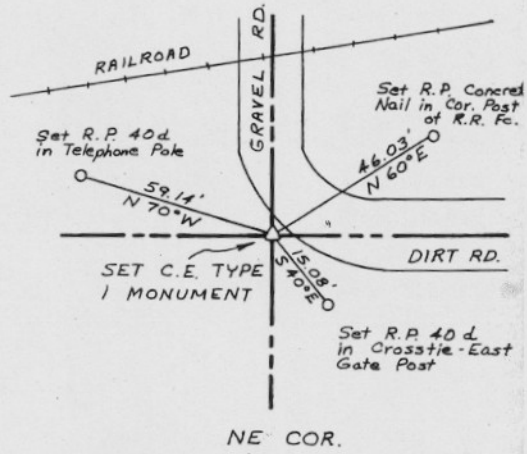
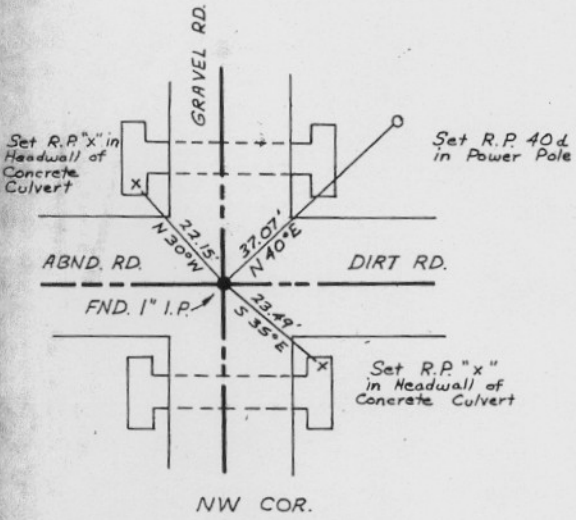

- LEGEND**
- △ MONUMENT SET
 - ▲ MONUMENT FND.
 - OKLA. ST. HWY. DEPT. COR.
 - IRON PINS SET
 - IRON PINS FND.
 - STONES FND.
 - REF. MON. SET