

**PARTIAL BOUNDARY SURVEYS
AREA "C" BUFFALO LAKE
CANADIAN RIVER, OKLAHOMA**

NOTE:
THIS PLAT RECORDED 8/30/75
AMENDS PREVIOUS PLAT FOR
THIS SECTION AS FILED ON PG. 585,
BOOK 184, THIS COUNTY.

SEC. 7 | T-11-N R-14 E COUNTY McINTOSH

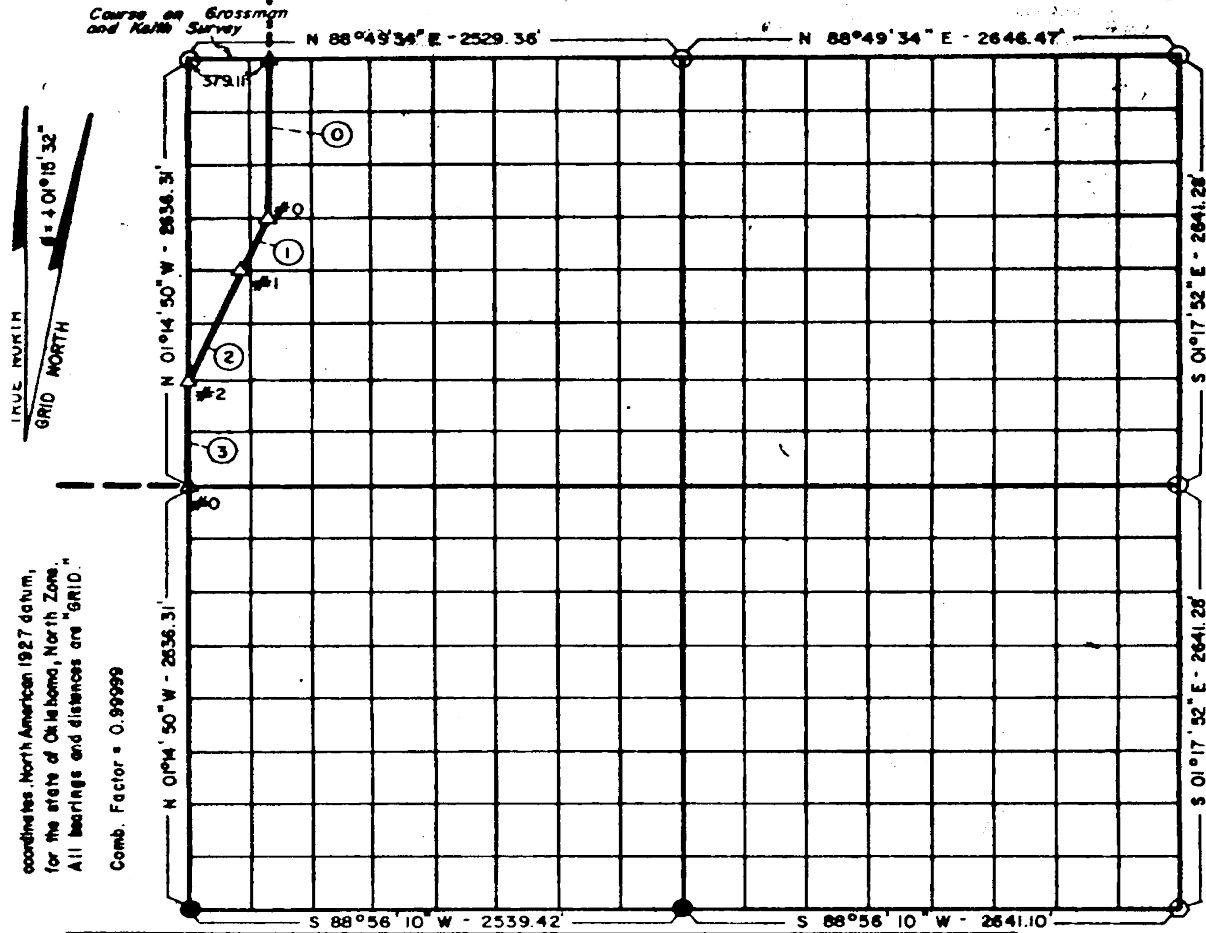

Course on Grossman and Kalle Survey



coordinates North American 1927 datum,
for the state of Oklahoma, North Zone.
All bearings and distances are "GRID."
Comb. Factor = 0.99999

Beginning Coordinates at SE Corner	North	East
	165,222.32	2,638,169.46

Course No.	Distance	Bearing	Course No.	Distance	Bearing
0	988.76'	S 01°17'27" E			
1	352.87'	S 19°47'00" W			
2	705.64'	S 19°47'00" W			
3	659.09'	S 01°14'50" E			

LEGEND
) MONUMENT SET
) MONUMENT FD.
) OKLA. ST. HWY. DEPT. COR.
) IRON PINS SET
) IRON PINS FD.
) STONES FOUND
) REF. MON. SET

TOPOGRAPHIC ENGINEERING CO.
 Under the Supervision of
DEPARTMENT OF THE ARMY
TULSA DISTRICT CORPS OF ENGINEERS

SURVEYOR'S CERTIFICATION:
 I, James L. Ryder, Oklahoma Registered Land Surveyor Number 919, do hereby certify that this plat represents the results of an on the ground survey made in Section 7, T11N-R14E, under my supervision and is true and correct to the best of my knowledge.

James L. Ryder
JAMES L. RYDER, Okla. R.L.S. # 919

Field Book No. E-1228
 Date 7/22/75
 Sheet 1 of 1
 JAMES L. RYDER
 L.S. 919
 OKLAHOMA

95

AREA "C" EU LAKE
 CANADIAN RIVER, OKLAHOMA
 SECTION AND QUARTER SECTION CORNER
 REFERENCES FOR
 SECTION 7, T11N-R14E
 McINTOSH COUNTY, OKLAHOMA

SET 1 OF 1
 ED BOOK NO
 -1208
 DATE 7/22/75

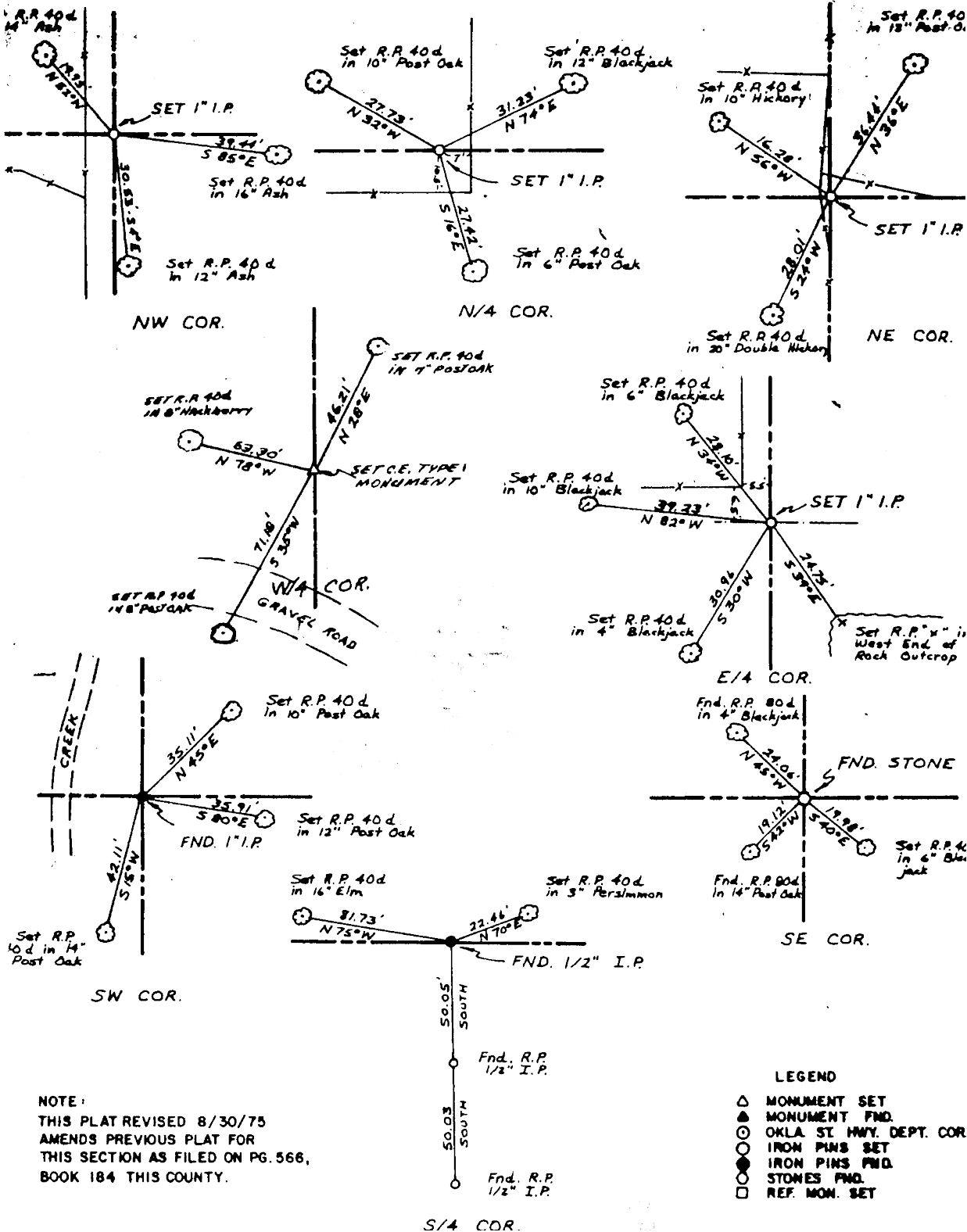

NOTE:
 THIS PLAT REVISED 8/30/75
 AMENDS PREVIOUS PLAT FOR
 THIS SECTION AS FILED ON PG. 566,
 BOOK 184 THIS COUNTY.