

AREA "N" EL LAKE
 CANADIAN RIVER, OKLAHOMA
 SECTION AND QUARTER SECTION CORNER
 REFERENCES FOR
 SECTION 15, T11N-R15E
 McINTOSH COUNTY, OKLAHOMA

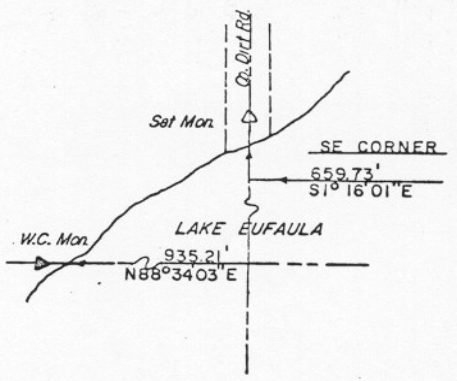
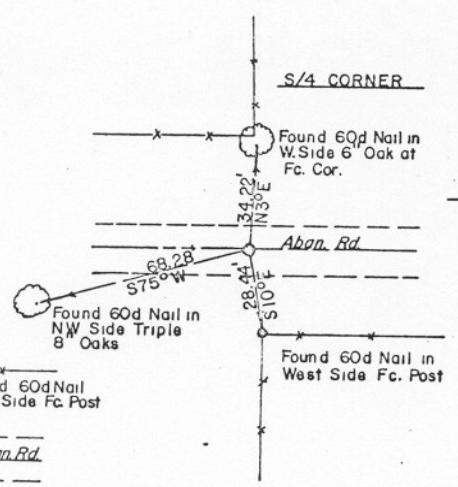
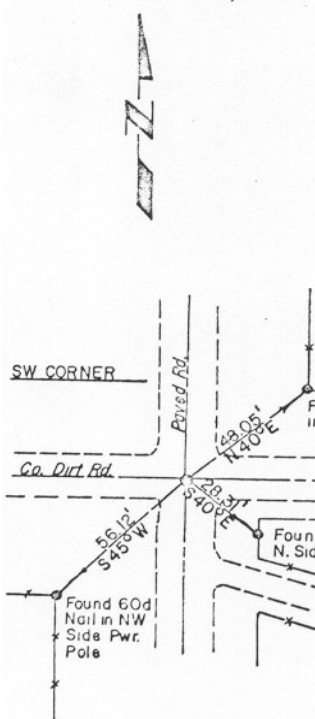
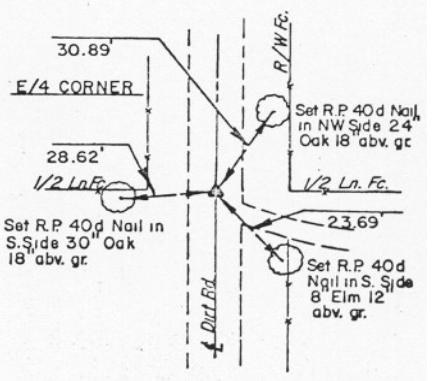
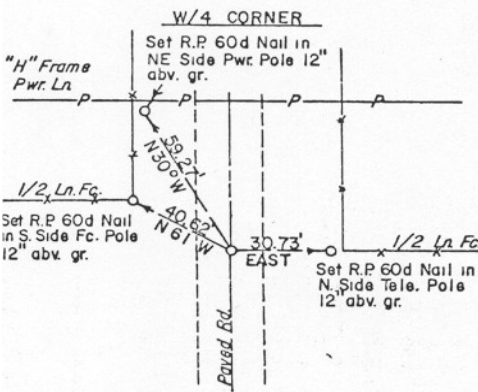
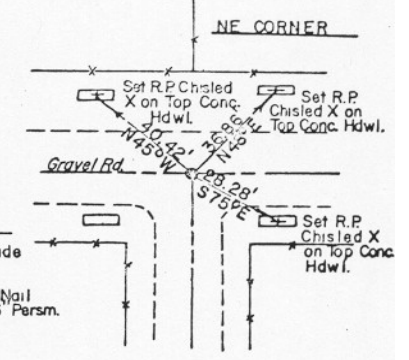
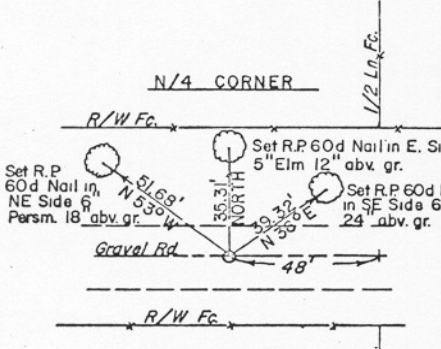
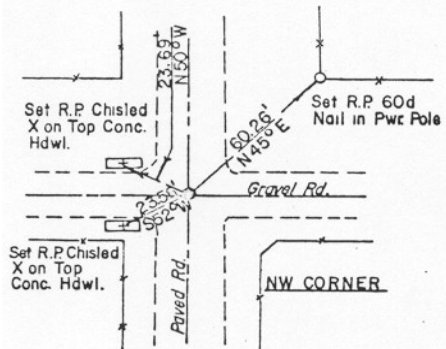

Scale: 1"=50'
 Date: Feb. 18, 1974

- LEGEND**
- ◊ Monument Set
 - Stones Found
 - Iron Pin Found
 - Okla. State Hwy. Dept. Cor.
 - ◻ USGS Mon. Found
 - ▲ Monument Found
 - Iron Pin Set

AREA "N-1" EUFAULA LAKE
CANADIAN RIVER, OKLAHOMA

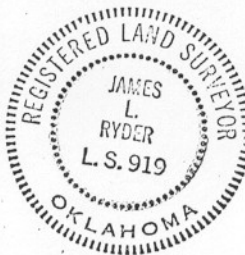
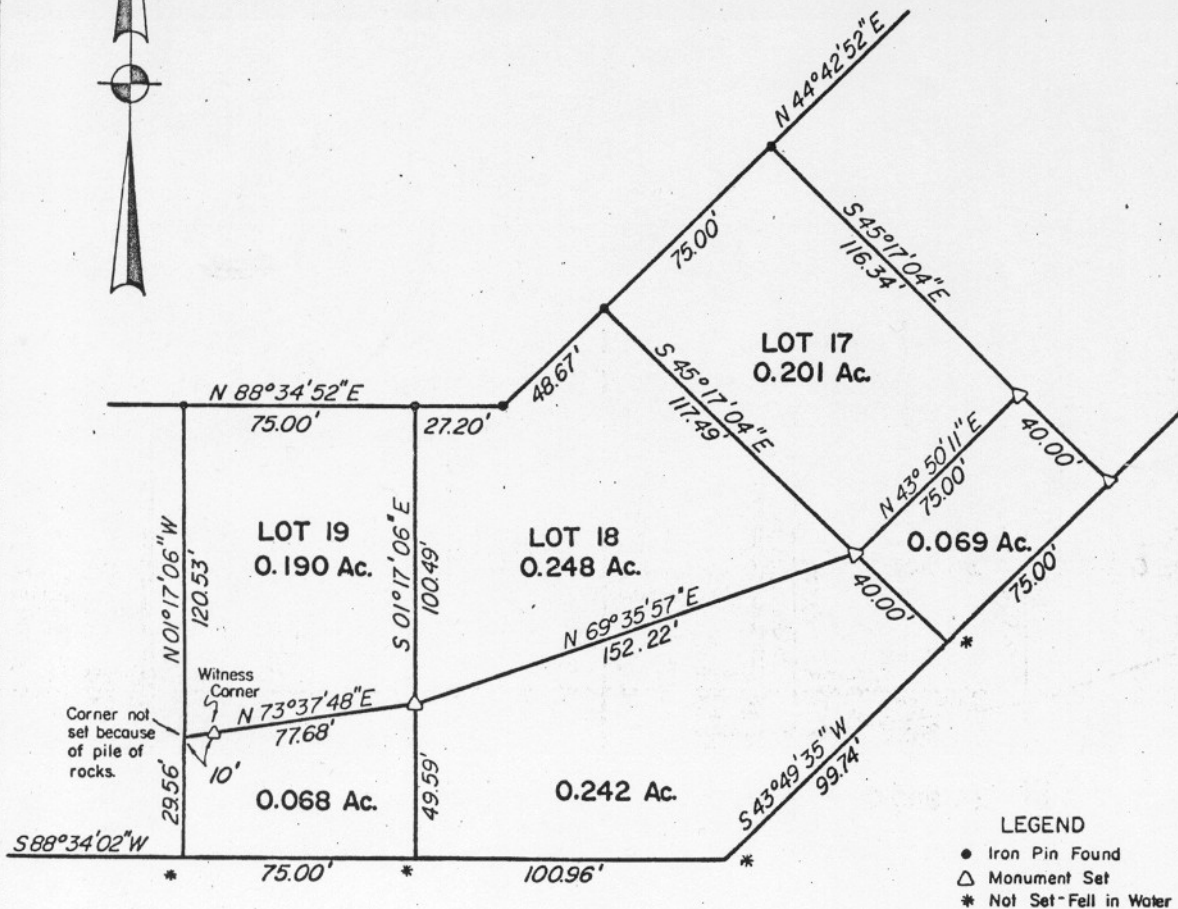

I, James L. Ryder, Oklahoma Registered Land Surveyor No. 919, do hereby certify that this plat represents a survey performed on-the-ground under my supervision, and that all information shown hereon is true and correct to the best of my knowledge.

James L. Ryder
James L. Ryder R.L.S. No. 919

PARTIAL BOUNDARY SURVEY
OF TRACT 3435-2
IN SE/4, SEC. 15, T11N-R15E,
McINTOSH COUNTY, OKLAHOMA

				U.S. ARMY CORPS OF ENGINEERS		SCALE: 1" = 50'
				Tulsa District		DATE: 2/18/74
NO	REVISION	DATE	BY			JOB NO: DACW56-74-C-0118
SUR BY: J.R.					DRAWING NUMBER: 411-P4-03-B	
DRAWN BY: L.H.			SURVEY & MAPPING BY TOPOGRAPHIC ENGINEERING CO. OKLAHOMA CITY, OKLAHOMA		SHEET 1 OF 2	
APPROVED BY: J.K.						

AREA "N-1" EUFAULA LAKE
CANADIAN RIVER, OKLAHOMA

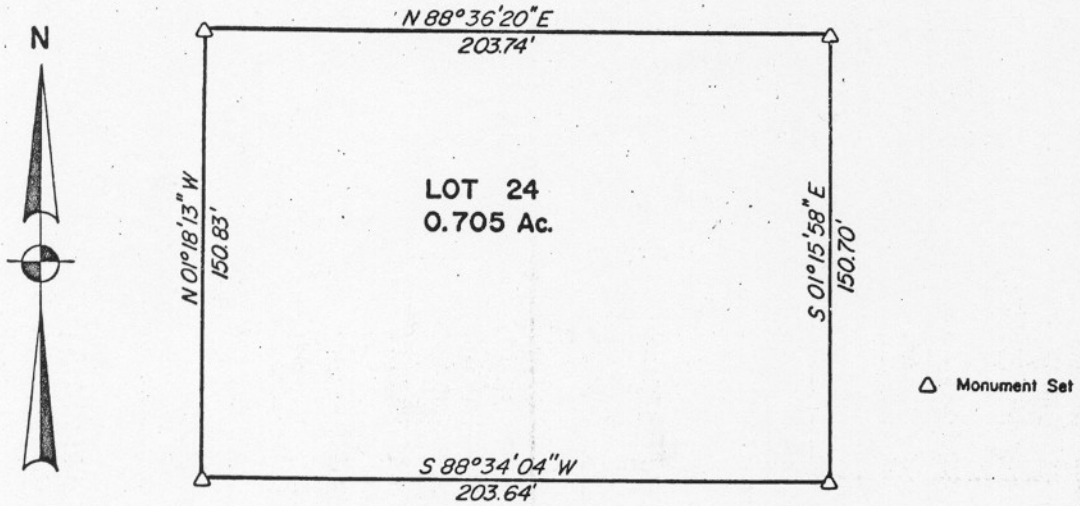

I, James L. Ryder, Oklahoma Registered Land Surveyor No. 919, do hereby certify that this plat represents a survey performed on-the-ground under my supervision, and that all information shown hereon is true and correct to the best of my knowledge.

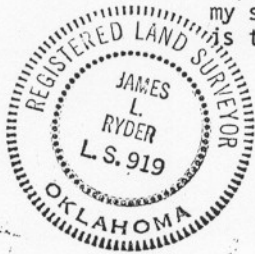

James L. Ryder
James L. Ryder R.L.S. No. 919

PARTIAL BOUNDARY SURVEY
OF TRACT 3435-1
IN SE/4, SEC. 15, T11N-R15E,
McINTOSH COUNTY, OKLAHOMA

				U.S. ARMY CORPS OF ENGINEERS <i>Tulsa District</i>		SCALE: 1" = 50'
						DATE: 2/18/74
NO	REVISION	DATE	BY			JOB NO.: DACW56-74-C-018
SUR. BY: J.R.				TOPOGRAPHIC ENGINEERING CO. OKLAHOMA CITY, OKLAHOMA		DRAWING NUMBER: 411-P4-03-B
DRAWN BY: L.H.						SHEET 2 OF 2
APPROVED BY: J.K.						