

SEC. 26 T 11 N R 16 E COUNTY MEINTOSH

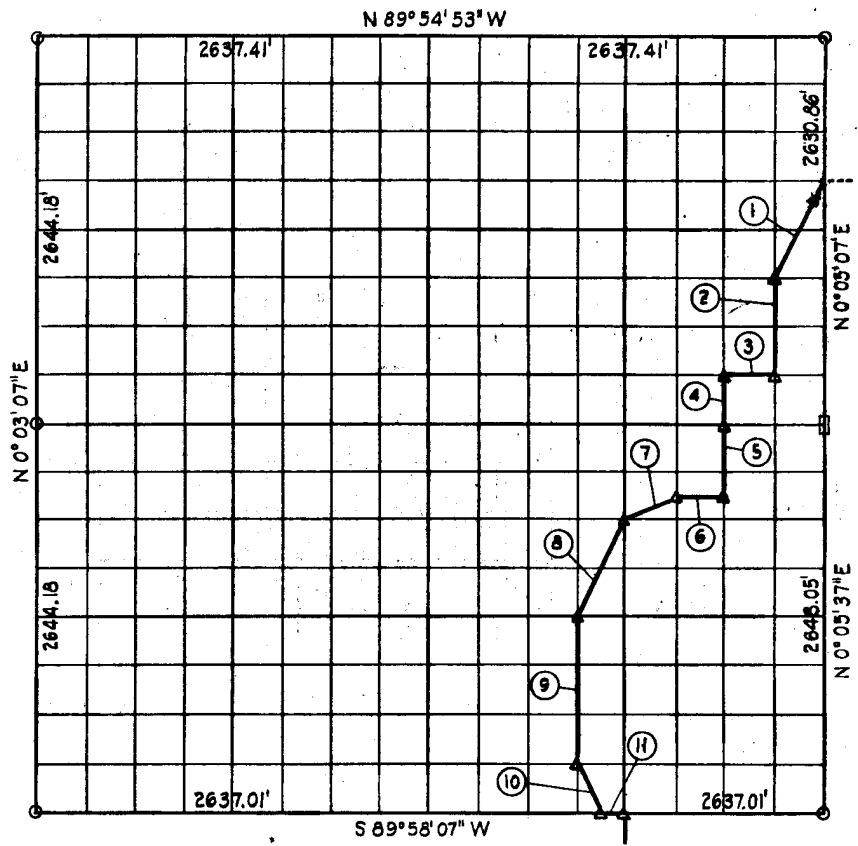

Course Number	Distance	Bearing	Course Number	Distance	Bearing
1	736.23	S 26° 41' 15" W	10	369.33	S 26° 24' 52" E
2	657.94	S 0° 05' 07" W	11	164.81	N 89° 58' 07" E
3	329.68	S 89° 56' 47" W			
4	329.09	S 0° 05' 07" W			
5	496.42	S 0° 05' 29" W			
6	330.08	S 89° 56' 04" W			
7	369.25	S 63° 18' 56" W			
8	740.06	S 26° 32' 26" W			
9	992.56	S 0° 05' 18" W			

Book No. E-945

Jan. 1965

145

I, Charles J. Finklea, a Registered Professional Engineer, do hereby certify that the above is a true and accurate survey of Sec. 26, T 11 N, R 16 E as made under my supervision.

Charles J. Finklea
 Charles J. Finklea
 Reg. Prof. Eng'r. No. 1063

5515

BASIS OF BEARINGS: RECORD BEARING OF COURSE NO. 1

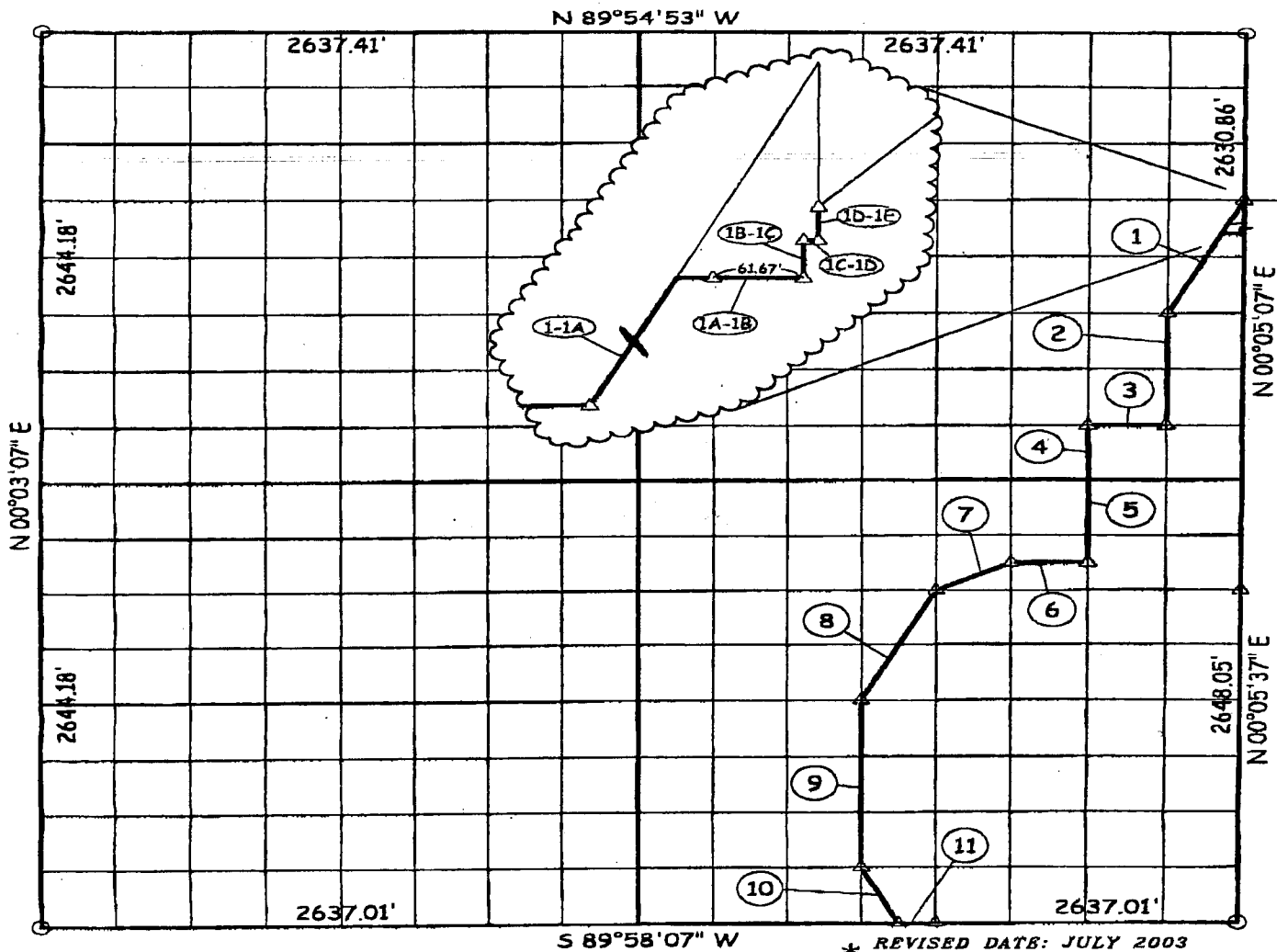

* REVISED DATE: JULY 2003
BY: HEADRICK SURVEYING, INC.

Course Number	Distance	Bearing	Course Number	Distance	Bearing
1	736.23	S 26° 41' 15" W	10	369.33	S 26° 24' 52" E
2	657.94	S 0° 05' 07" W	11	164.81	N 89° 58' 07" E
3	329.68	S 89° 56' 47" W			
4	329.09	S 0° 05' 07" W			
5	496.42	S 0° 05' 29" W	1-1A	518.17	N 26° 41' 15" E
6	330.08	S 89° 56' 04" W	1A-1B	86.68	S 89° 50' 14" E
7	369.25	S 63° 18' 56" W	1B-1C	33.70	N 00° 09' 46" E
8	740.06	S 26° 32' 26" W	1C-1D	10.00	S 89° 50' 14" E
9	992.56	S 0° 05' 18" W	1D-1E	30.00	N 00° 09' 46" E

Book No. E-945 Jan. 1965

I, Charles J. Finklea, a Registered Professional Engineer, do hereby certify that the above is a true and accurate survey of Sec. 26, T 11 N, R 16 E as made under my supervision.

Charles J. Finklea
Reg. Prof. Eng'r. No. 1063

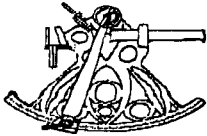

PARTIAL BOUNDARY SURVEY LAKE EUFAULA RESERVOIR

SEC. 26 T. 11 N, R. 16 E, MCINTOSH COUNTY

SHEET 2 OF 2

LEGAL DESCRIPTION

A tract of land situated in the SE1/4 of the SE1/4 of the NE1/4 of the NE1/4 of Section 26, T-11-N, R-16-E, of the I.B.M., McIntosh County, State of Oklahoma, better described as follows: Beginning at the Northeast Corner of said SE1/4 SE1/4 NE1/4 NE1/4; thence S26°41'15"W along the Corps of Engineers Boundary Line recorded in Jan. 1965, a distance of 154.90 feet to the True Point of Beginning; thence S26°41'15"W along said boundary line a distance of 61.58 feet; thence S89°50'14"E a distance of 86.68 feet; thence N00°09'46"E parallel to the East line of said SE1/4 SE1/4 NE1/4 NE1/4 a distance of 33.70 feet; thence S89°50'14"E a distance of 10.00 feet to a point on said East line; thence N00°09'46"E along said East line a distance of 30.00 feet; thence S83°04'36"W a distance of 69.71 feet to the True Point of Beginning. Said tract contains 0.10 acres, more or less.

BEARINGS ARE BASED ON COUSE NO. 1 OF THE CORPS OF ENGINEERS BOUNDARY SURVEY OF SECTION 26, T11N, R16E, FILED IN BOOK E-945, JAN. 1965, BEARING BEING S26°41'15"W.

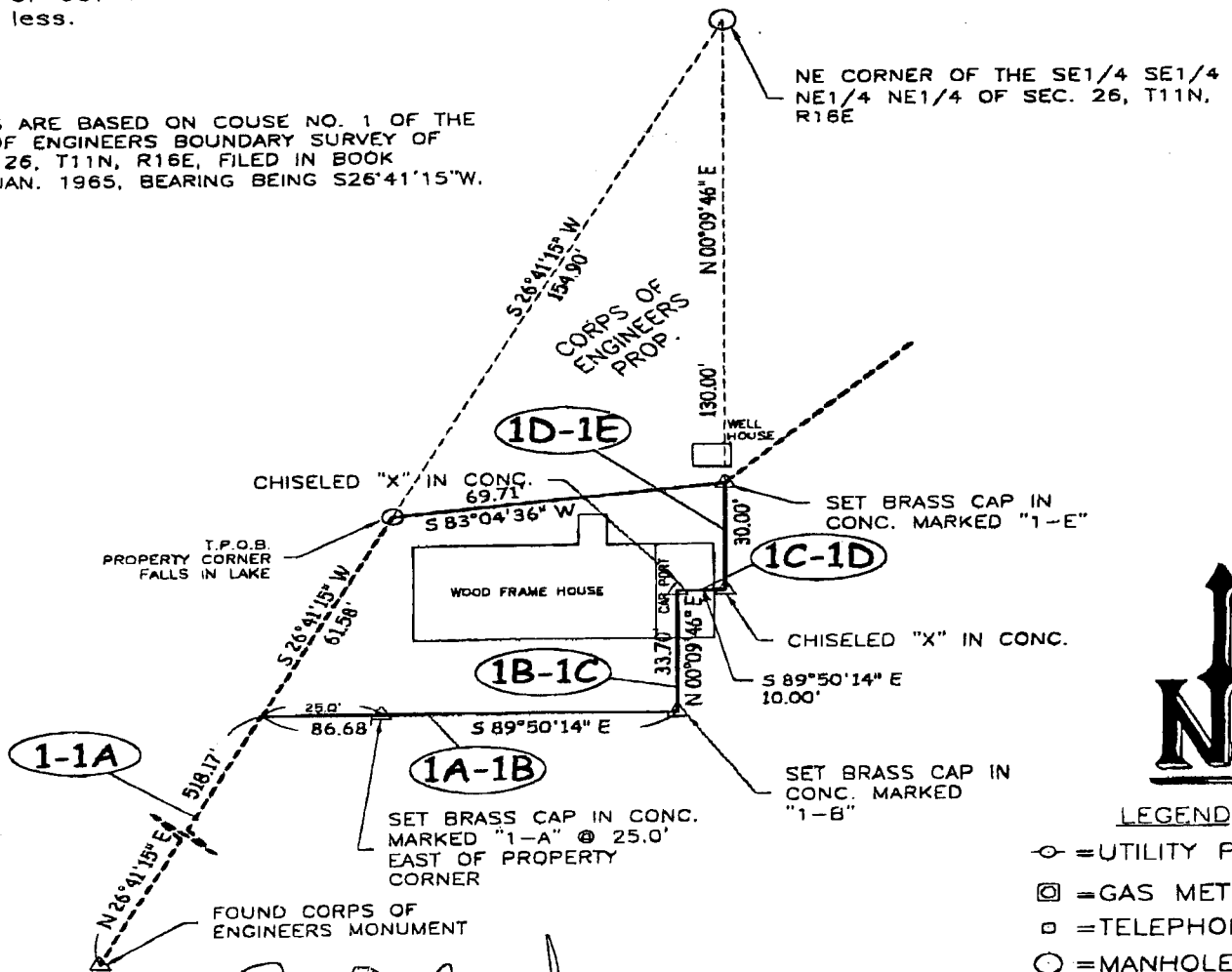

LEGEND

- ⊙ = UTILITY POLE
- ⊗ = GAS METER
- = TELEPHONE BOX
- = MANHOLE
- ⊞ = WATER METER

Jerry L. Headrick

DATE 7-23-03

JERRY L. HEADRICK, L.S. 873

This Partial Boundary Survey meets the Oklahoma Minimum Standards for the practice of land surveying as adopted by the Oklahoma State Board of Registration for Professional Engineers and Land Surveyors.

HEADRICK SURVEYING, INC.

C.A. No. 2906 (Expires 06/30/05)
Rt. 2 Box 660
Checotah, OK 74426
(918) 473-5890



SCALE: 1" = 40'

JOB NO.: 0703030

DATE: 07/21/03