

PARTIAL BOUNDARY SURVEYS
 AREA "C" EUPHOLA LAKE
 CANADIAN RIVER, OKLAHOMA

NOTE:
 THIS PLAT IS
 AMENDS PREVIOUS PLAT FOR THIS
 SECTION AS RECORDED IN P. 869,
 BOOK 184, THIS COUNTY.

SECTION 30 T-11-N R-16-E COUNTY MONTGOMERY

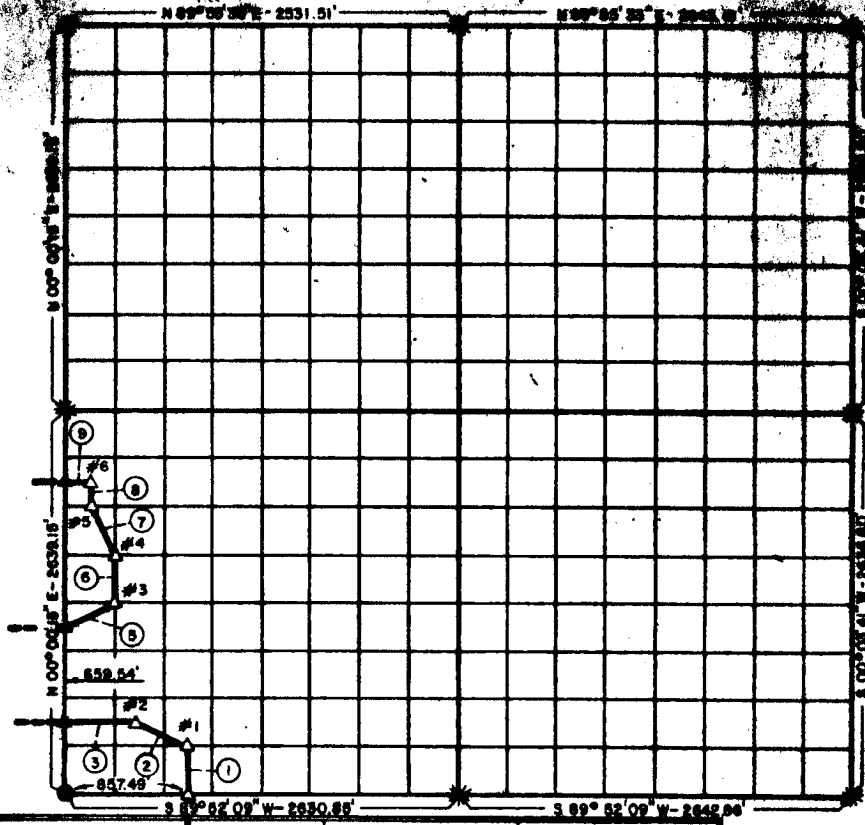

| | | |
|------------------------------------|------------|------------|
| Beginning Coordinates of SE Corner | North | East |
| | 10,314.128 | 21,657.856 |

| Course No. | Distance | Bearing | Course No. | Distance | Bearing |
|------------|----------|------------------|------------|----------|---------|
| 1 | 329.85' | N 00° 02' 11\" E | | | |
| 2 | 343.16' | N 61° 24' 03\" W | | | |
| 3 | 452.13' | S 89° 52' 58\" W | | | |
| 4 | | | | | |
| 5 | 344.05' | N 61° 12' 05\" E | | | |
| 6 | 329.88' | N 00° 01' 01\" E | | | |
| 7 | 362.43' | N 24° 34' 52\" W | | | |
| 8 | 164.94' | N 00° 00' 37\" E | | | |
| 9 | 180.92' | S 89° 53' 22\" W | | | |

- LEGEND
- △ MONUMENT SET
 - MONUMENT PD.
 - O.K.L.A. ST. HWY. DEPT. COR.
 - IRON PINS SET
 - IRON PINS PD.
 - STONES ROUND
 - REF. MON. SET

TOPOGRAPHIC ENGINEERING CO.
 Under the Supervision of
 DEPARTMENT OF THE ARMY
 TULSA DISTRICT CORPS OF ENGINEERS

SURVEYOR'S CERTIFICATION:
 I, James L. Ryder, Oklahoma Registered Land Surveyor Number 919, do hereby certify that this plat represents the results of an on the ground survey made in Section 30, T-11-N-R-16-E, under my supervision and is true and correct to the best of my knowledge.

James L. Ryder
 JAMES L. RYDER, Okla. R.L.S. # 919

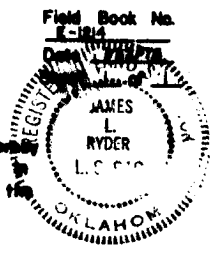

AREA "C" EUFAULA LAKE
 CANADIAN RIVER, OKLAHOMA
 SECTION AND QUARTER SECTION CORNER
 REFERENCES FOR
 SECTION 30, T 11 N - R 16 E
 MCINTOSH COUNTY, OKLAHOMA

SHEET 1 OF 1
 P. D. BOOK NO.
 1214
 DATE 7/22/75

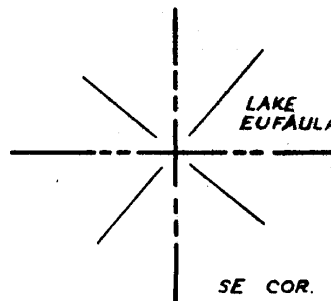
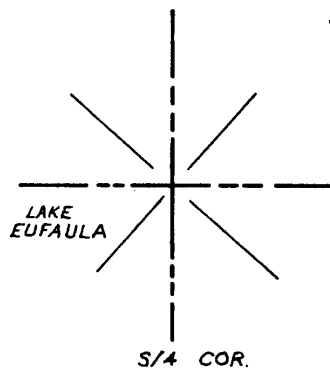
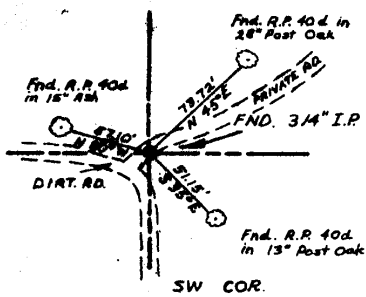
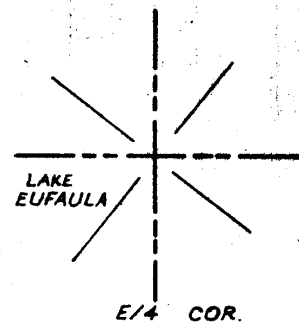
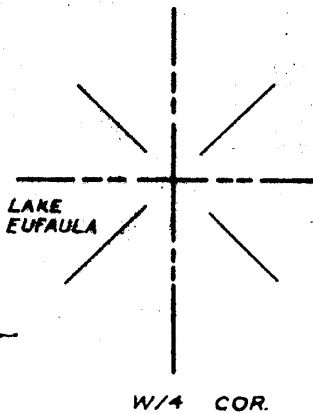
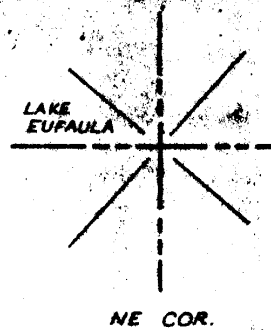
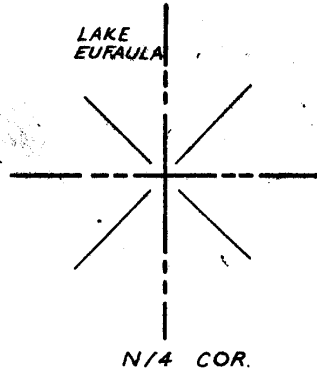
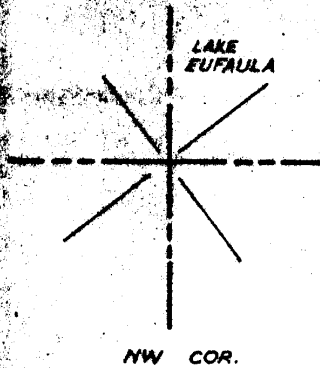

NOTE:
 THIS PLAT REVISED 8/30/75
 AMENDS PREVIOUS PLAT FOR THIS
 SECTION AS FILED ON PG. 570,
 BOOK 184, THIS COUNTY.

- LEGEND
- △ MONUMENT SET
 - ▲ MONUMENT FND.
 - OKLA. ST. HWY. DEPT. COR.
 - IRON PINS SET
 - IRON PINS FND.
 - STONES FND.
 - REF. MON. SET