

PARTIAL BOUNDARY SURVEYS
 AREA "A" NEAR LAKE
 CANADIAN, OKLAHOMA

Performed Under Contract Number: DACW 56-73-C 0144

SEC. 6 T-11-N R-16-E COUNTY McINTOSH

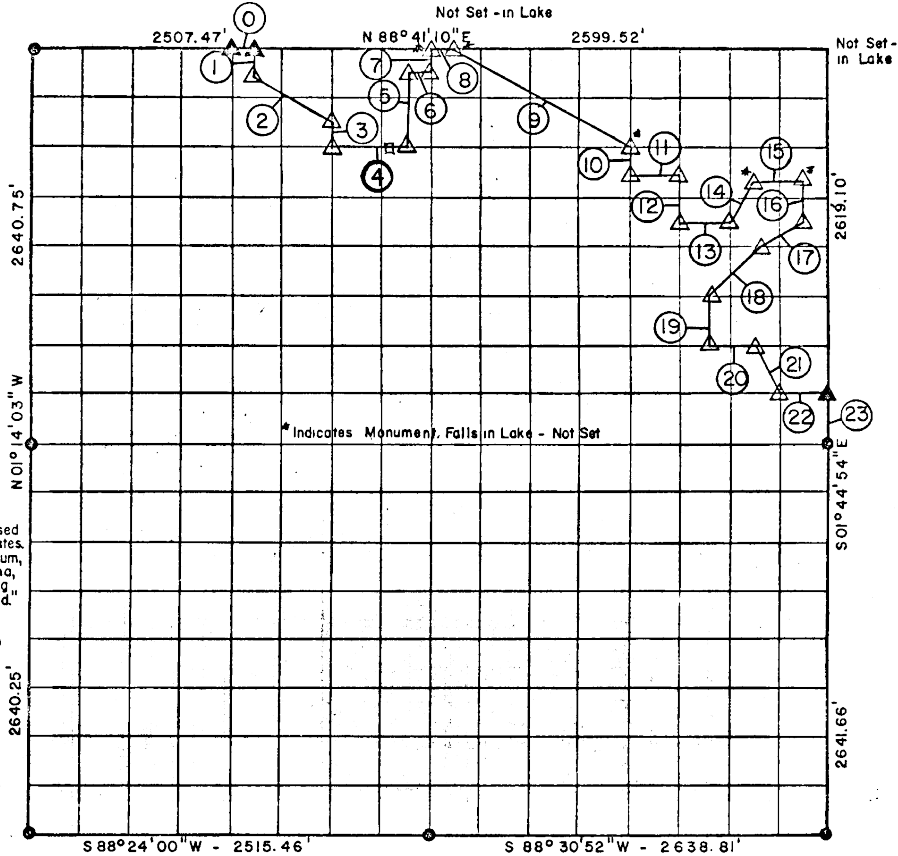
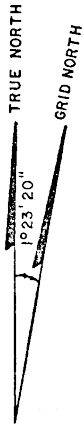

NOTE: This survey based on state plane Coordinates, North American 1927 datum, for the State of Oklahoma, South Zone. All bearings and distances are Grid.

omb. Factor = 0.99999

Course No.	Distance	Bearing	Course No.	Distance	Bearing
0	165.88'	N 88° 41' 10" E	14 *	363.03'	N 25° 00' 41" E
1	164.26'	S 01° 17' 10" E	15 *	325.70'	N 88° 31' 12" E
2	595.79'	S 57° 56' 58" E	16	324.35'	S 01° 43' 17" E
3	163.98'	S 01° 18' 04" E	17	363.89'	S 61° 57' 15" W
4	497.80'	N 88° 33' 10" E	18	464.21'	S 43° 01' 16" W
5	491.06'	N 01° 18' 57" W	19	330.53'	S 01° 36' 52" E
6	165.89'	N 88° 39' 10" E	20	326.77'	N 88° 25' 56" E
7 *	163.59'	N 01° 19' 15" W	21	369.07'	S 27° 58' 13" E
8 *	162.47'	N 88° 41' 10" E	22	327.08'	N 88° 32' 45" E
9 *	1312.76'	S 61° 34' 05" E	23	330.00'	S 01° 44' 54" E
10	162.86'	S 01° 32' 00" E			
11	325.70'	N 88° 31' 12" E			
12	325.29'	S 01° 35' 13" E			
13	326.00'	N 88° 27' 14" E			

- LEGEND
 ▲ MONUMENT SET
 ▲ MONUMENT FD.
 ○ OKLA. STATE HWY. DEPT. COR.
 ○ IRON PINS SET.
 ○ IRON PINS FD.
 ⊙ STONES FOUND
 ○ REF. MON SET

TOPOGRAPHIC ENGINEERING CO.
 Under the Supervision of
 DEPARTMENT OF THE ARMY
 TULSA DISTRICT CORPS OF ENGINEERS

Field Book No. E-1184
 Date July 19, 1973
 Sheet 1 of 1

SURVEYOR'S CERTIFICATION:
 I, James L. Ryder, Oklahoma registered land surveyor number 919, do hereby certify that this plot represents the results of an on the ground survey made in Section 6, T11N-R16E, under my supervision and is true and correct to the best of my knowledge.

James L. Ryder
 James L. Ryder, Okla. R.L.S. # 919

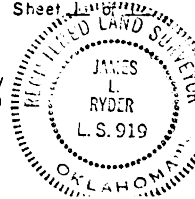

AREA "N" LAKE
 CANADIAN RIV. OKLAHOMA
 SECTION AND QUARTER SECTION CORNER
 REFERENCES FOR
 SECTION 6, TIIN-RIGE
 McINTOSH COUNTY, OKLAHOMA

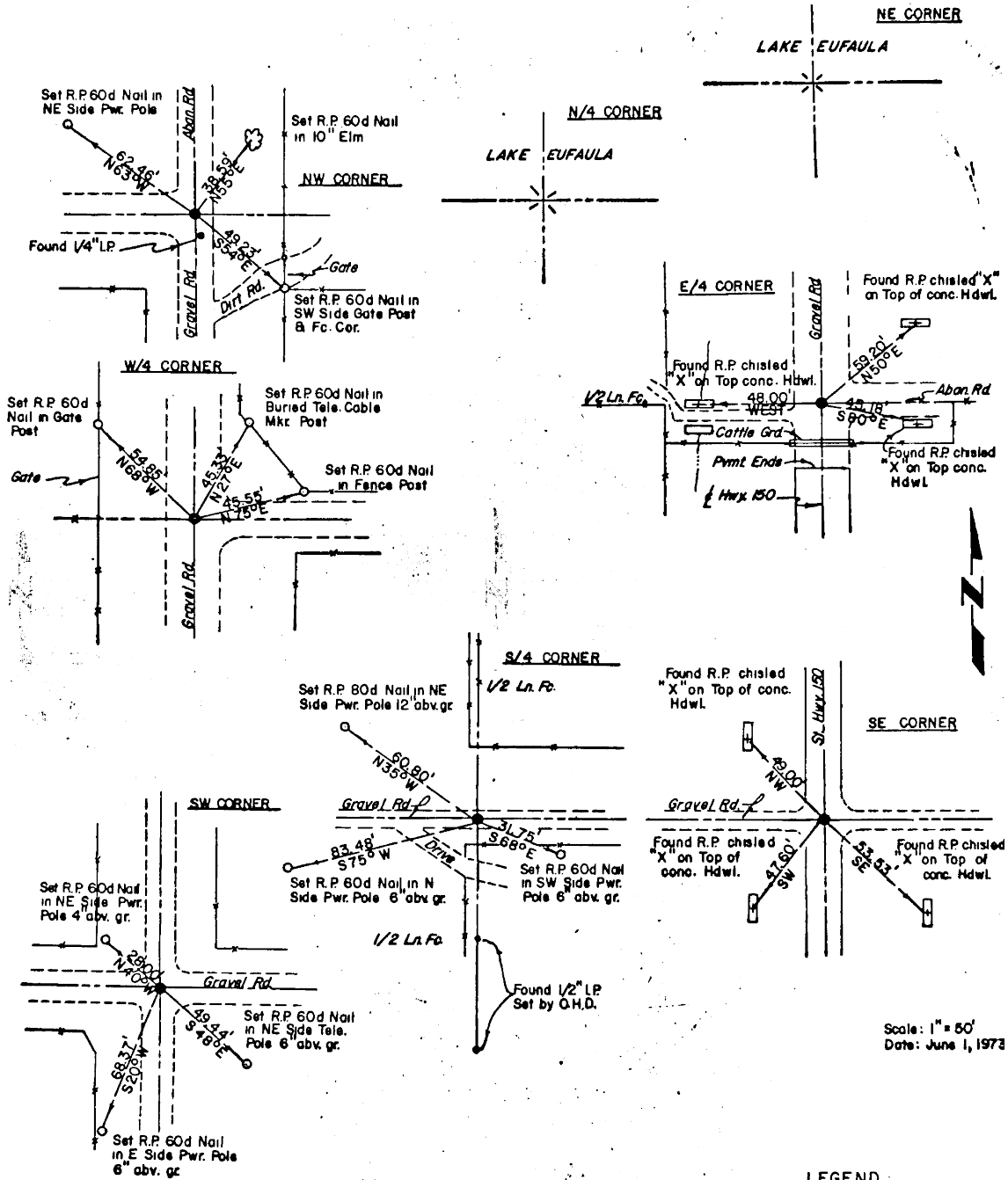

Scale: 1" = 60'
 Date: June 1, 1973

LEGEND

- ◻ Monument Set
- Stones Found
- Iron Pin Found
- ⊙ Okla. State Hwy. Dept. Cor.
- USGS Mon. Found
- ▲ Monument Found
- Iron Pin Set