

8281.98'

SEC. 8 T. 11 N. R. 16 E. COUNTY MEIN.

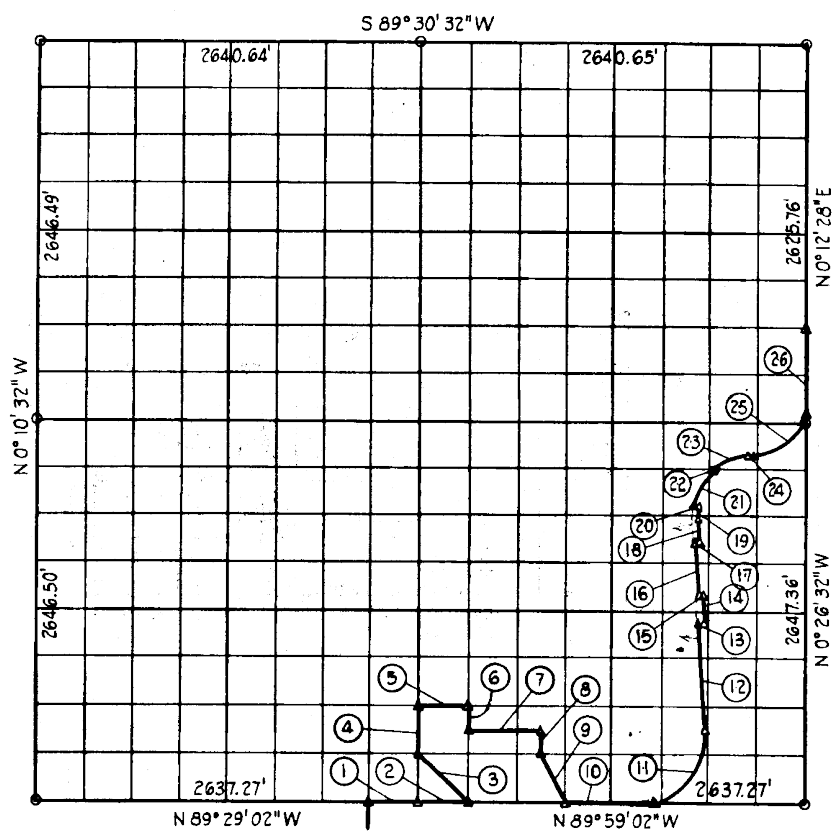

| Course Number | Distance | Bearing | Course Number | Distance | Bearing |
|---------------|----------|-----------------|---------------|----------|-----------------|
| 1 | 100.00 | S 89° 29' 02" E | 15 | 15.00 | S 35° 50' 56" W |
| 2 | 322.06 | S 89° 59' 02" E | 16 | 350.00 | N 4° 09' 02" E |
| 3 | 102.71 | N 44° 50' 03" W | 17 | 25.00 | N 35° 50' 56" E |
| 4 | 332.29 | N 0° 02' 20" W | 18 | 182.48 | N 4° 09' 02" E |
| 5 | 329.22 | S 89° 55' 24" E | 19 | 99.04 | R= 402.46 |
| 6 | 100.11 | S 8° 10' 37" E | 20 | 25.00 | N 80° 01' 02" E |
| 7 | 494.00 | S 89° 56' 18" E | 21 | 310.34 | R=427.47 |
| 8 | 105.93 | S 0° 14' 02" E | 22 | 10.00 | N 38° 01' 02" W |
| 9 | 371.20 | S 26° 35' 44" E | 23 | 246.11 | R= 437.46 |
| 10 | 615.34 | S 89° 59' 02" E | 24 | 26.07 | N 84° 10' 56" E |
| 11 | 654.40 | R= 510.46 | 25 | 473.61 | R= 449.26 |
| 12 | 715.36 | N 4° 09' 02" E | 26 | 609.65 | N 0° 12' 28" E |
| 13 | 322.00 | N 35° 50' 56" E | | | |
| 14 | 200.00 | N 4° 09' 02" E | | | |

Scale No. 1-943 Date: Jan. 1965

I, Charles J. Finklea, a Registered Professional Engineer, do hereby certify that the above is a true and accurate survey of Sec. 8, T 11 N, R 16 E as made under my supervision.

Charles J. Finklea
 Charles J. Finklea
 Reg. Prof. Eng'r. No. 1069