

**PARTIAL BOUNDARY SURVEYS  
AREA "C" EOLA LAKE  
CANADIAN RIVER, OKLAHOMA**

**SEC. 36 T-12-N R-13-E COUNTY OKMULGEE**

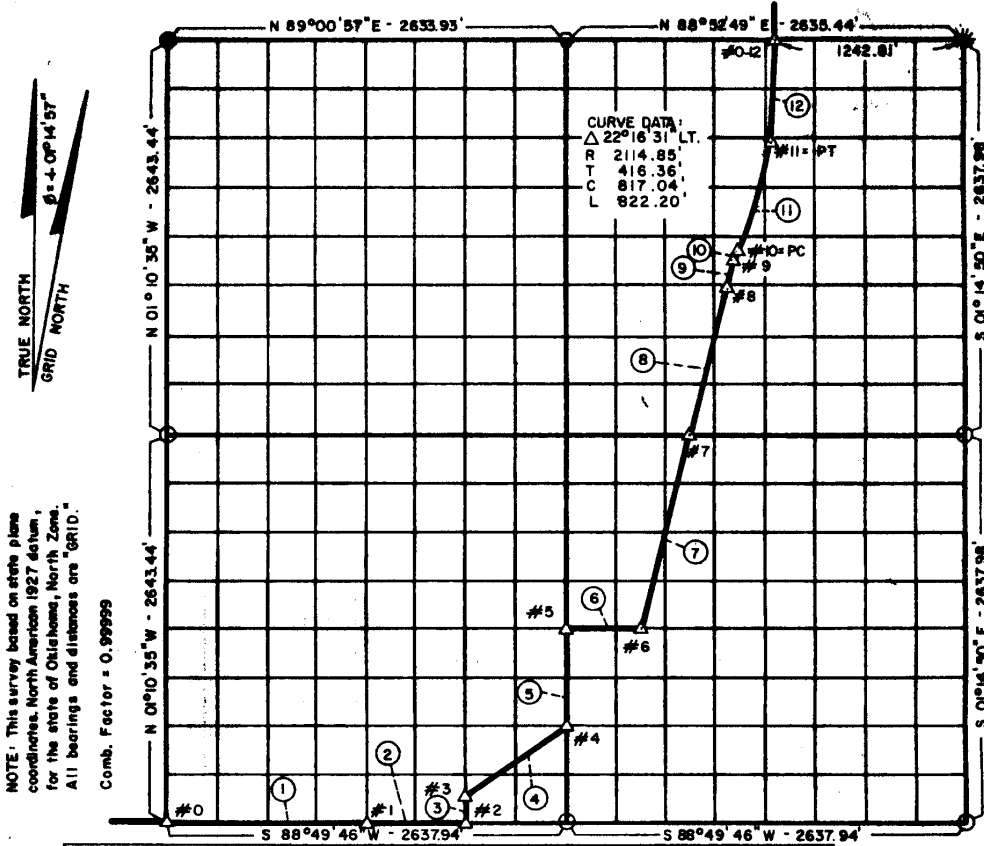

NOTE: This survey based on state plane coordinates, North American 1927 datum, for the state of Oklahoma, North Zone. All bearings and distances are "GRID." Comb. Factor = 0.99999

Beginning Coordinates at SE Corner	North	East
	175,668.88	2,632,760.31

Course No	Distance	Bearing	Course No.	Distance	Bearing
1	1318.97'	N 88°49'46" E			
2	659.48'	N 88°49'46" E			
3	165.09'	N 01°12'32" W			
4	824.28'	N 51°54'49" E			
5	660.18'	N 01°13'12" W			
6	494.50'	N 88°51'33" E			
7	1359.99'	N 12°47'59" E			
8	1003.10'	N 12°48'15" E			
9	151.15'	N 12°48'15" E			
10	56.54'	N 22°21'29" E			
11	CURVE LT.	See Data Above			
12	679.09'	N 02°59'56" E			

**LEGEND**  
 Δ MONUMENT SET \* FALLS IN TOPOGRAPHIC ENGINEERING CO.  
 ○ MONUMENT FD. RIVER Under the Supervision of  
 ○ OKLA. ST. HWY. DEPT. COR. DEPARTMENT OF THE ARMY  
 ○ IRON PINS SET TULSA DISTRICT CORPS OF ENGINEERS  
 ○ IRON PINS FD.  
 ○ STONES FOUND  
 □ REF. MON. SET

**SURVEYOR'S CERTIFICATION:**  
 I, James L. Ryder, Oklahoma Registered Land Surveyor Number 919, do hereby certify that this plat represents the results of an on the ground survey made in Section 36, T12N-R13E, under my supervision and is true and correct to the best of my knowledge.  
*James L. Ryder*  
 JAMES L. RYDER, Okla. R.L.S. # 919

Field Book No. E-121  
 Date 7/22/23  
 Sheet 1 of 1  
 JAMES L. RYDER  
 R.L.S. # 919  
 OKLAHOMA

AREA "C" EUFFA LAKE  
 CANADIAN RIVER, OKLAHOMA  
 SECTION AND QUARTER SECTION CORNER  
 REFERENCES FOR  
 SECTION 36, T12N-R13E  
 OKMULGEE COUNTY, OKLAHOMA

