

PARTIAL BOUNDARY SURVEYS
 AREA "A" LAKE
 CANADIAN, OKLAHOMA

Performed Under Contract Number: DACW 56-73-C 0144.

SEC. 20 T-12-N R-15 -E COUNTY McINTOSH

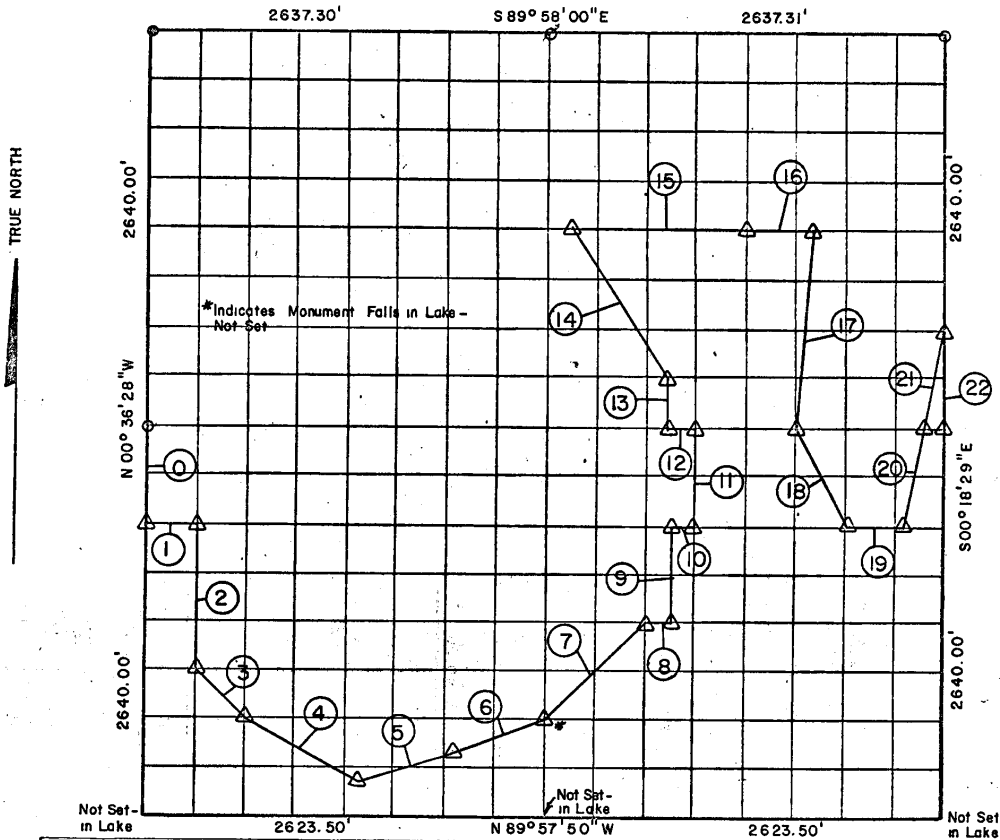

Course No.	Distance	Bearing	Course No.	Distance	Bearing
0	660.00'	S 00° 36' 28" E	14	1193.23'	N 33° 54' 10" W
1	328.58'	S 89° 57' 53" E	15	1152.31'	S 89° 57' 57" E
2	990.00'	S 00° 35' 20" E	16	493.85'	S 89° 57' 57" E
3	467.92'	S 45° 07' 03" E	17	1329.09'	S 06° 45' 01" W
4	825.96'	S 53° 08' 47" E	18	681.25'	S 14° 19' 08" E
5	674.94'	N 75° 53' 10" E	19	492.88'	S 89° 57' 53" E
6 *	731.86'	N 63° 14' 07" E	20	679.16'	N 13° 40' 52" E
7	927.06'	N 44° 38' 44" E	21	679.21'	N 13° 41' 56" E
8	164.18'	S 89° 57' 52" E	22	660.00'	S 00° 18' 29" E
9	660.00'	N 00° 24' 40" W			
10	164.29'	S 89° 57' 53" E			
11	660.00'	N 00° 24' 06" W			
12	164.40'	N 89° 57' 55" W			
13	330.00'	N 00° 24' 39" W			

- LEGEND
 ▲ MONUMENT SET
 ▲ MONUMENT FD.
 ○ OKLA. STATE HWY. DEPT. COR.
 ○ IRON PINS SET
 ○ IRON PINS FD.
 ○ STONES FOUND
 ○ REF. MON SET

TOPOGRAPHIC ENGINEERING CO.
 Under the Supervision of
 DEPARTMENT OF THE ARMY
 TULSA DISTRICT CORPS OF ENGINEERS

Field Book No.
 E-1186
 Date July 19, 1973
 Sheet 1 of 1

SURVEYOR'S CERTIFICATION:

I, James L. Ryder, Oklahoma registered land surveyor number 919, do hereby certify that this plat represents the results of an on the ground survey made Section 20, T12N-R15E, under my supervision and is true and correct to the best of my knowledge.

James L. Ryder
 James L. Ryder, Okla. R.L.S. # 919

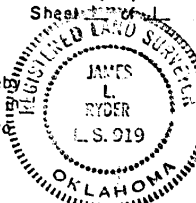

AREA "N" E LAKE
CANADIAN RIVER, OKLAHOMA
SECTION AND QUARTER SECTION CORNER
REFERENCES FOR
SECTION 20, T12N-R15 E
MCINTOSH COUNTY, OKLAHOMA

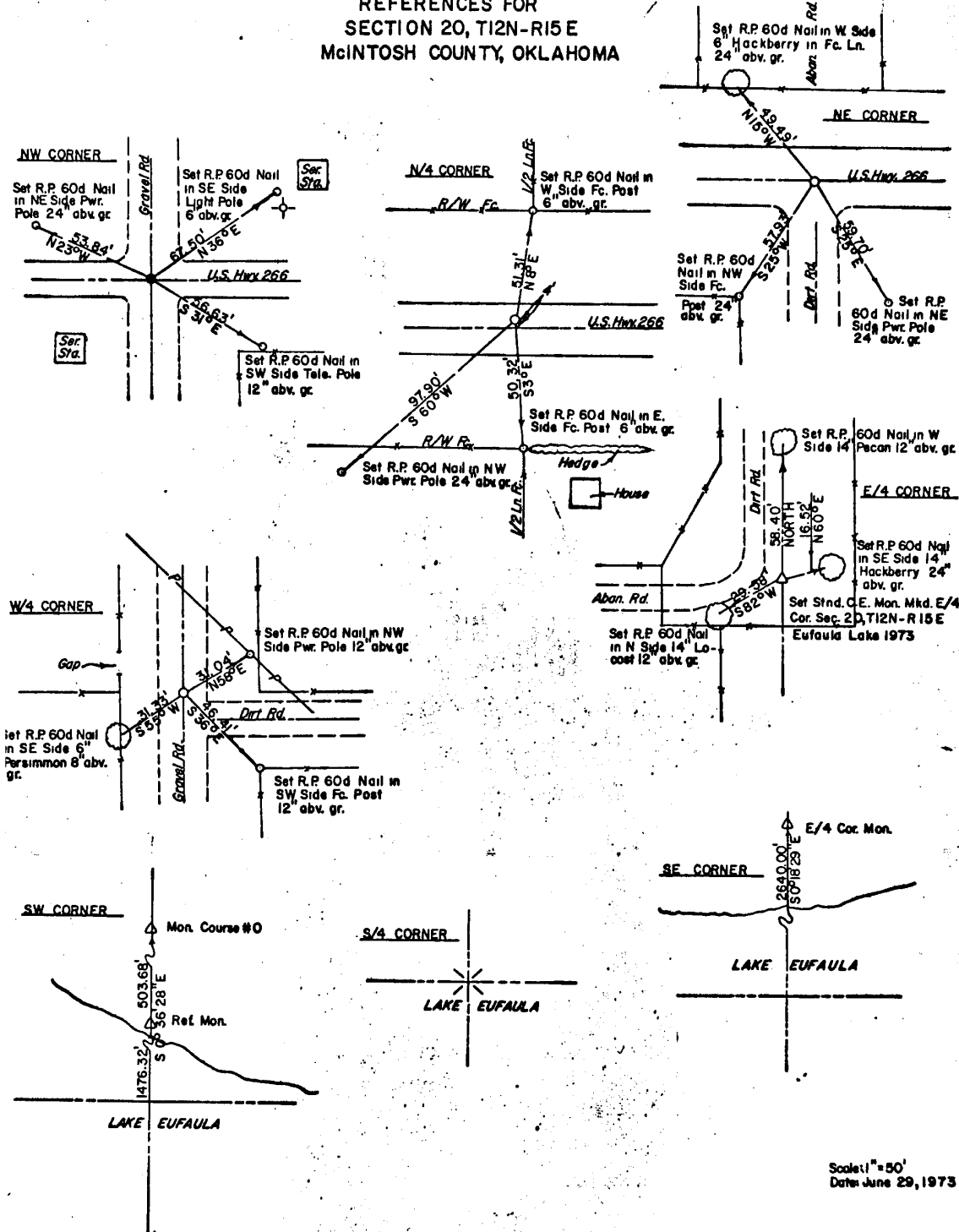

Scale: 1" = 50'
Date: June 29, 1973

- LEGEND**
- ◻ Monument Set
 - Stones Found
 - Iron Pin Found
 - ⊙ Okla. State Hwy. Dept. Coc.
 - USGS Mon. Found
 - Monument Found
 - Iron Pin Set