

SEC. 24, T12 N, R15 E, McINTOSH COUNTY

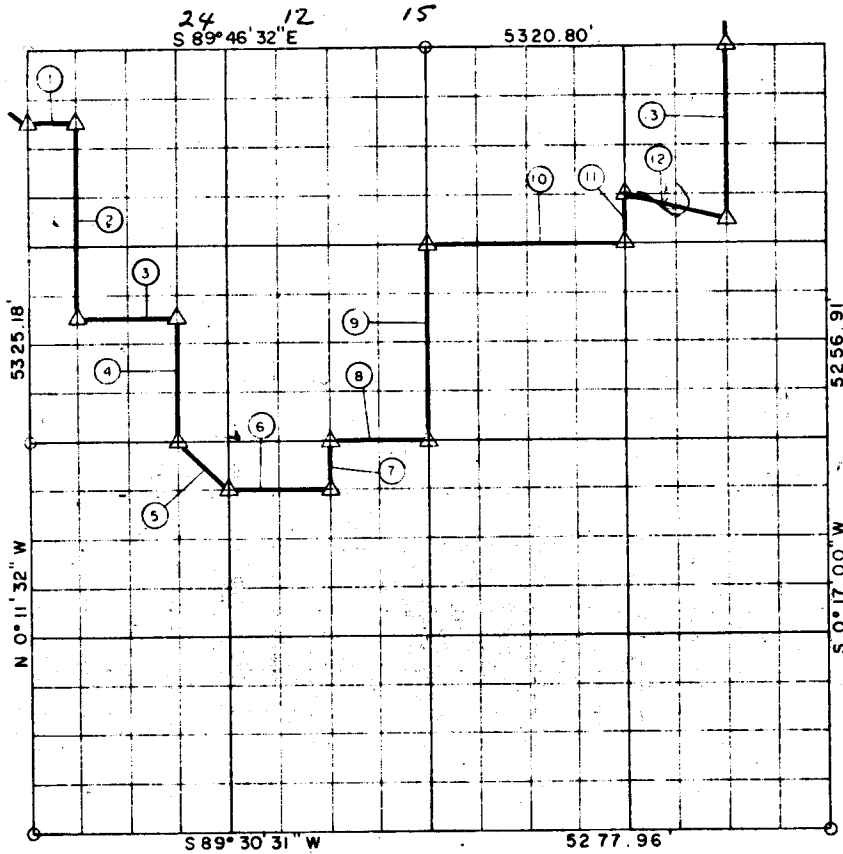

Course No.	Distance	Bearing	Course No.	Distance	Bearing
1	332.30	S 89° 50' 33" E			
2	1330.23	S 0° 09' 45" E			
3	663.26	N 89° 58' 41" E			
4	830.06	S 0° 06' 11" E			
5	468.54	S 45° 03' 26" E			
6	662.09	N 89° 49' 18" E			
7	331.22	N 0° 00' 50" W			
8	662.42	N 89° 51' 59" E			
9	1322.76	N 0° 02' 44" E			
10	1327.52	S 89° 57' 16" E			
11	329.62	N 0° 09' 52" E			
12	683.81	S 75° 59' 07" E			
13	1151.81	N 0° 13' 26" E			

*10,000 ft*

Book No E-890

Date July, 1964

39

I, James E. Curry, a Registered Professional Engineer, do hereby certify that the above plot is a true and accurate survey of Sec. 24, T12N, R15E as made under my supervision

*James E. Curry*  
 JAMES E. CURRY  
 Reg. Prof. Engr. No. 1E72