

SEC. 10, T 6 N, R 10 W, PITTSBURG COUNTY

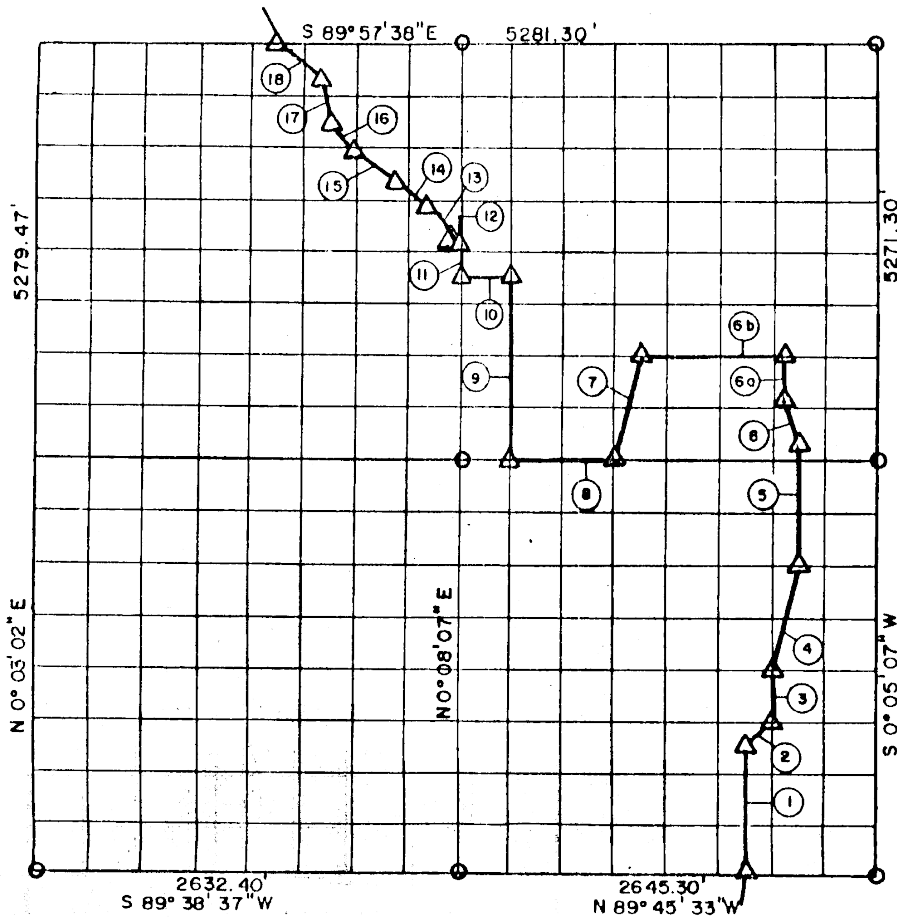

Course No.	Distance	Bearing	Course No.	Distance	Bearing
1	823.18'	N 0° 06' 02" E	18	488.34'	N 49° 25' 39" W
2	233.07'	N 45° 15' 47" E			
3	329.31'	N 0° 05' 51" E			
4	678.83'	N 14° 11' 03" E			
5	748.69'	N 0° 05' 40" E			
6	267.88'	N 21° 49' 27" W			
6a	321.86'	N 5° 15' 13" W			
6b	875.75'	N 89° 46' 20" W			
7	678.81'	S 14° 07' 50" W			
8	650.80'	N 89° 42' 20" W			
9	1151.30'	N 0° 07' 44" E			
10	330.24'	N 89° 54' 16" W			
11	154.79'	N 0° 08' 07" E			
12	17.40'	N 89° 38' 02" E			
13	L=274.22'	R= 448.22'			
14	349.14'	N 35° 25' 28" W			
15	L=260.55'	R= 702.25'			
16	L=295.31'	R= 974.13'			
17	116.75'	N 39° 18' 49" W			

Book No. E 892

Date 6-8-81

I, Basil E. Scott Jr., A Registered Professional Land Surveyor, do hereby certify that I revised courses 5, 6, 6-A & 6-B in Sec. 10-6-16 as shown on this plat.

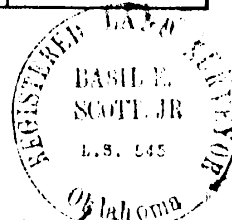

Basil E. Scott Jr.
 BASIL E. SCOTT JR. L.S. No. 545

SE 1/4 NE 1/4 SEC. 10, T 6 N, R 16E, PITTSBURG COUNTY

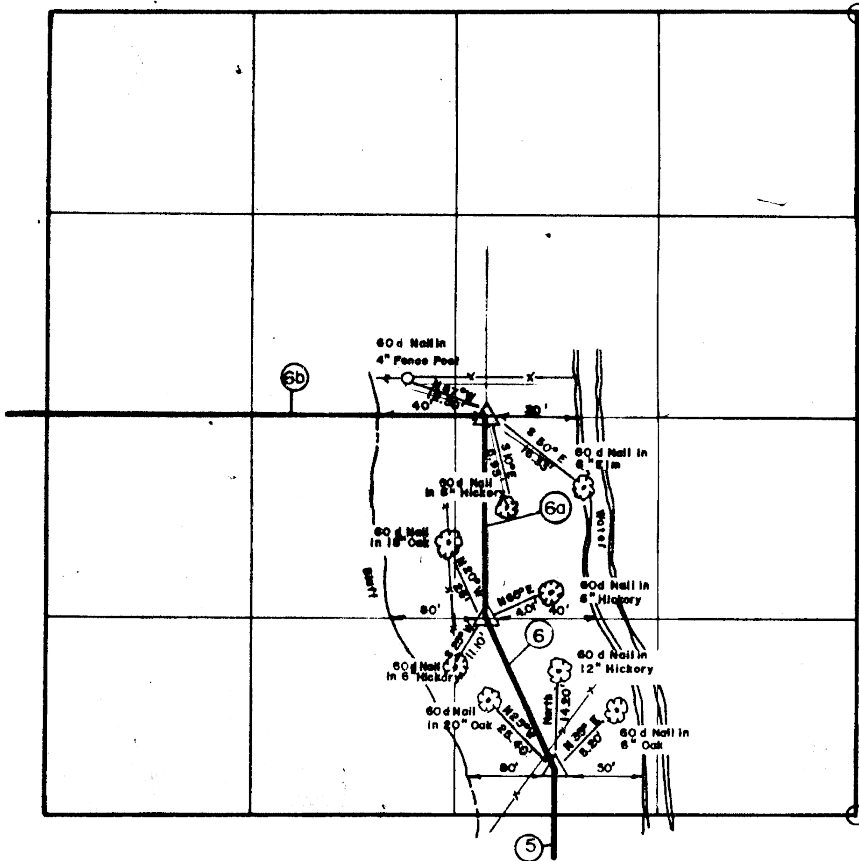

Course No.	Distance	Bearing	Course No.	Distance	Bearing
5	748.69'	N 0°05'40" E			
6	267.88'	N 21°49'27" W			
6a	321.86'	N 5°15'13" W			
6b	875.75'	N 89°46'20" W			

Book No. E892
 Ref. Mon. 6 page 47
 Ref. Mon. 6a page 46
 Ref. Mon. 6b page 41

Date 6-8-81

Reference Sht.

SCOTT & ASSOCIATES Inc.
 901 Callahan St

David L. Scott