

PARTIAL B ERY SURVEY  
 EUFAULA LAKE  
 SECTION 26 T 6 N, R 16 E

Performed Under Contract No. DACW 56-77-G-0097

PITTSBURG COUNTY

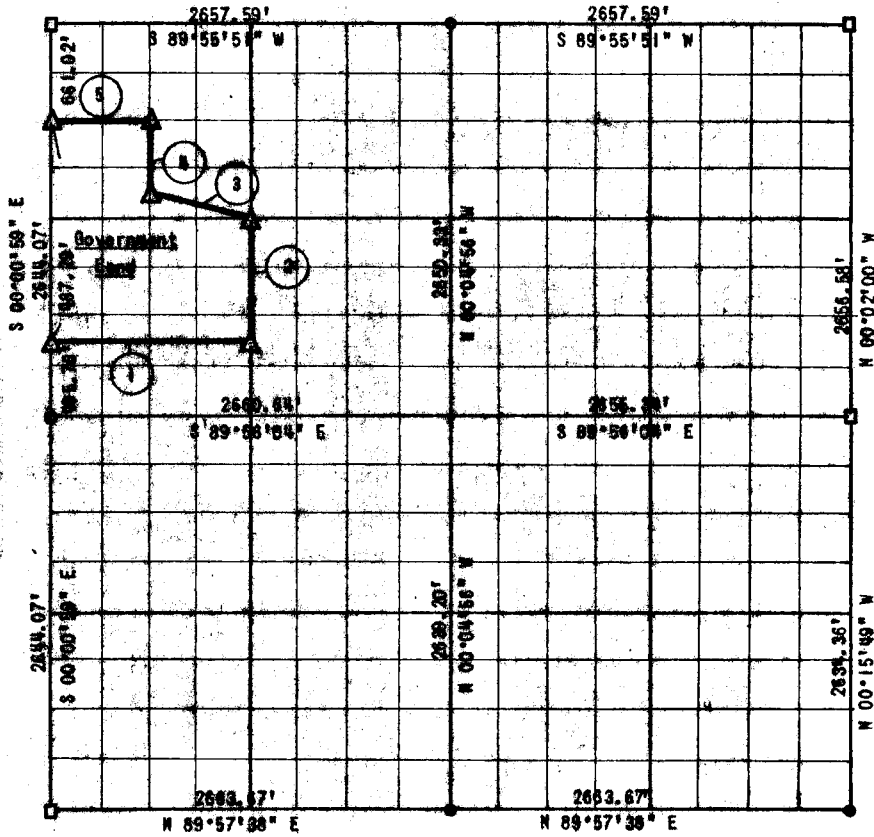

| Course No. | Distance | Bearing       | Course No. | Distance | Bearing |
|------------|----------|---------------|------------|----------|---------|
| 1          | 1330.00' | S 89°57'35" E |            |          |         |
| 2          | 829.77'  | N 00°02'30" W |            |          |         |
| 3          | 685.12'  | N 76°02'09" W |            |          |         |
| 4          | 496.06'  | N 00°01'50" W |            |          |         |
| 5          | 654.59'  | S 89°57'52" W |            |          |         |
|            |          |               |            |          |         |
|            |          |               |            |          |         |
|            |          |               |            |          |         |
|            |          |               |            |          |         |
|            |          |               |            |          |         |
|            |          |               |            |          |         |

CERTIFICATE OF SURVEY

Field Book No. E-1314

Date: Aug. 2, 1977

I hereby certify that the above plot is a true and correct representation of the survey made in Section 26, T. 6 N., R. 16 E., Pittsburg County, Oklahoma.

SULLIVAN & GILBERT, INC.  
 Consulting Engineers  
 Under the supervision of  
 U.S. ARMY ENGINEER DISTRICT, TULSA  
 CORPS OF ENGINEERS

LEGEND

- △ C of E MON.
- IRON PIN
- ORIG. STONE

*[Signature]*  
 REGISTERED LAND SURVEYOR L.S.#122

573

EUFAULA LAKE  
SECTION AND QUARTER SECTION  
CORNER REFERENCES FOR  
SECTION 26, T 6 N, R 16 E, PITTSBURG COUNTY

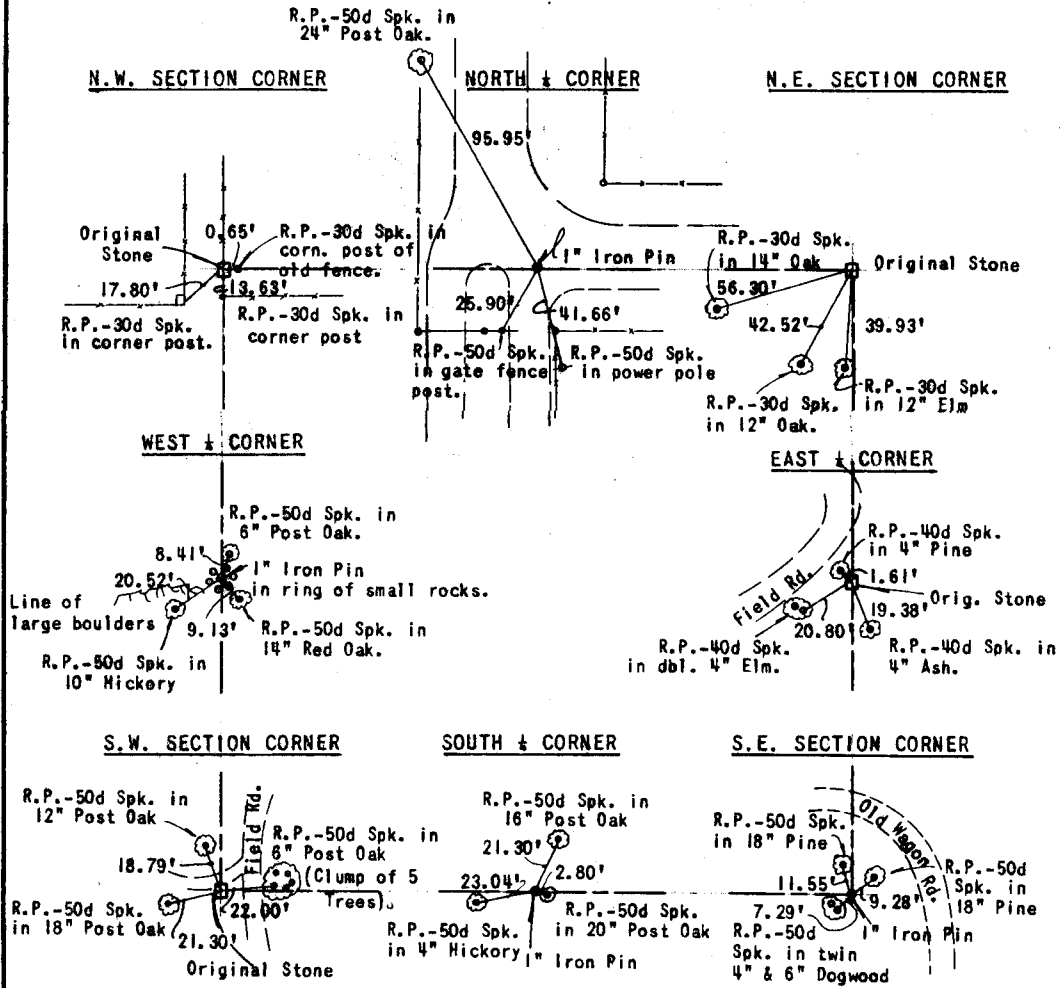

Scale: 1"=50'  
 Date: August 2, 1977  
 Field Book No. E-1314  
 Sullivan & Gilbert, Inc.