

PARTIAL BOUNDARY SURVEY

EUFULA LAKE

SECTION 15, T 7 N, R 15 E

Performed Under Contract No. DACW 58-77-C-0097

PITTSBURG CO.

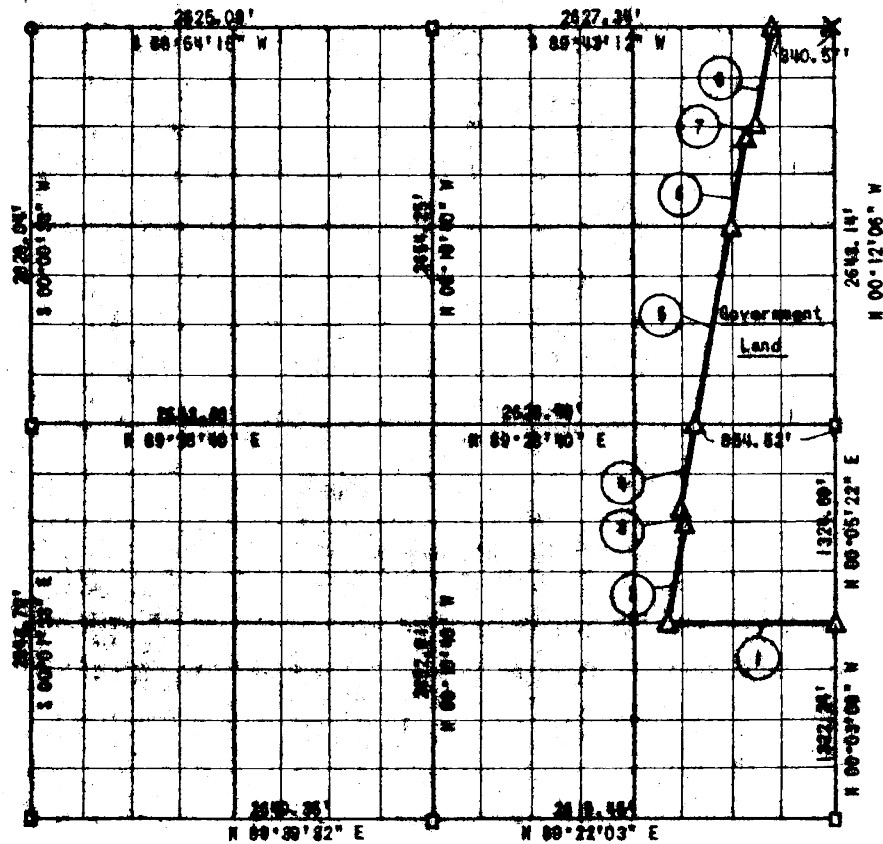

Course No.	Distance	Bearing	Course No.	Distance	Bearing
1	1078.53'	S 80°28'53" W			
2	674.63'	N 10°21'31" E			
3	401.88'	N 00°03'04" E			
4	571.97'	N 10°21'33" E			
5	1000.00'	N 10°21'33" E			
6	580.78'	N 10°21'28" E			
7	401.98'	N 21°40'09" E			
8	650.00'	N 10°21'33" E			

CERTIFICATE OF SURVEY

Field Book No. E-1820

Date: Aug. 2, 1977

I hereby certify that the above plot is a true and correct representation of the survey made in Section 15, T 7 N, R 15 E, Pittsburg County, Okla.

SULLIVAN & GILBERT, INC.
Consulting Engineers

Under the supervision of
U.S. ARMY ENGINEER DISTRICT, TULSA
CORPS OF ENGINEERS

LEGEND

- ▲ - C OF E MON.
- - IRON PIN
- - ORIG. STONE

REGISTERED LAND SURVEYOR L.S. #422

474

EUFULA LAKE
SECTION AND QUARTER SECTION
CORNER REFERENCES FOR
SECTION 15, T 7 N, R 15 E, PITTSBURG COUNTY

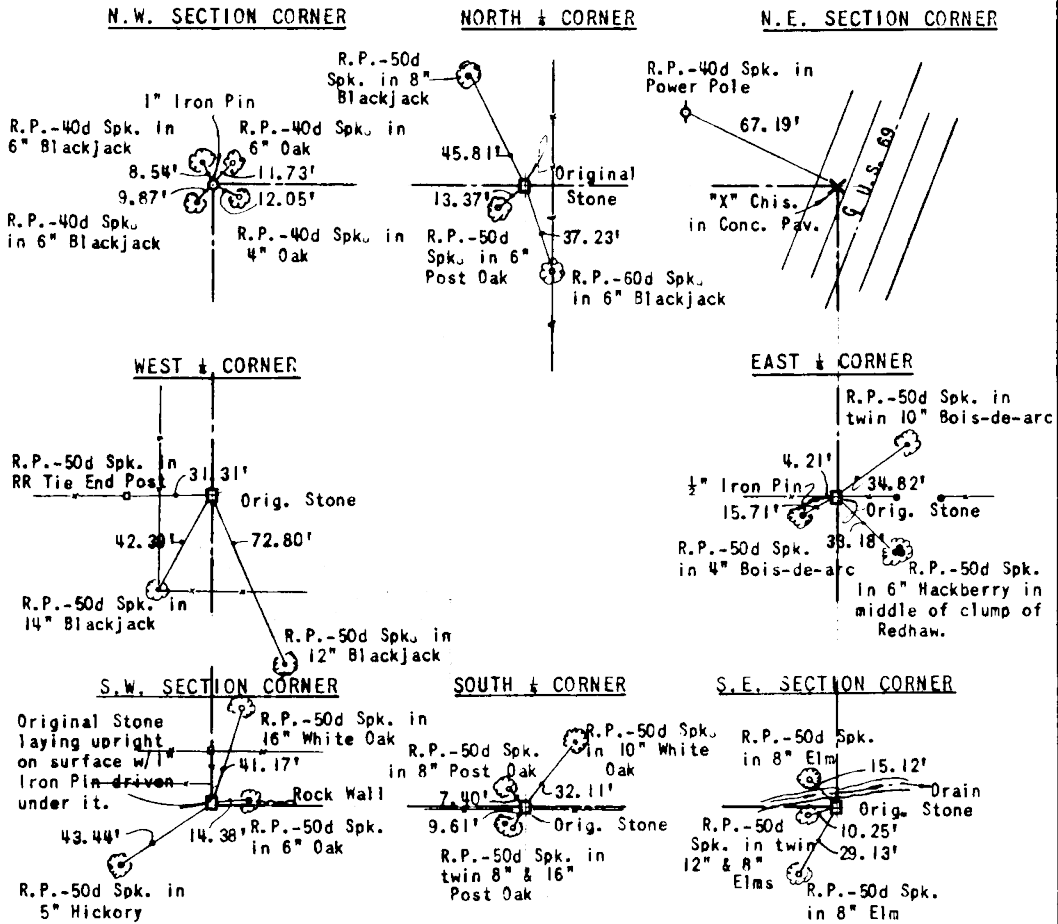

Scale: 1"=50'
Date: August 2, 1977
Field Book No. E-1320
Sullivan & Gilbert, Inc.