

FILED _____ COUNTY _____
 BOOK _____ PAGE _____
 DATE _____

PARTIAL BOUNDARY SURVEYS
 AREA F, EUFAULA LAKE
 Contract Number DACW56-76-C-0099

SEC. 35 , T 7 N, R 16 E PITTSBURG COUNTY,
 OKLAHOMA

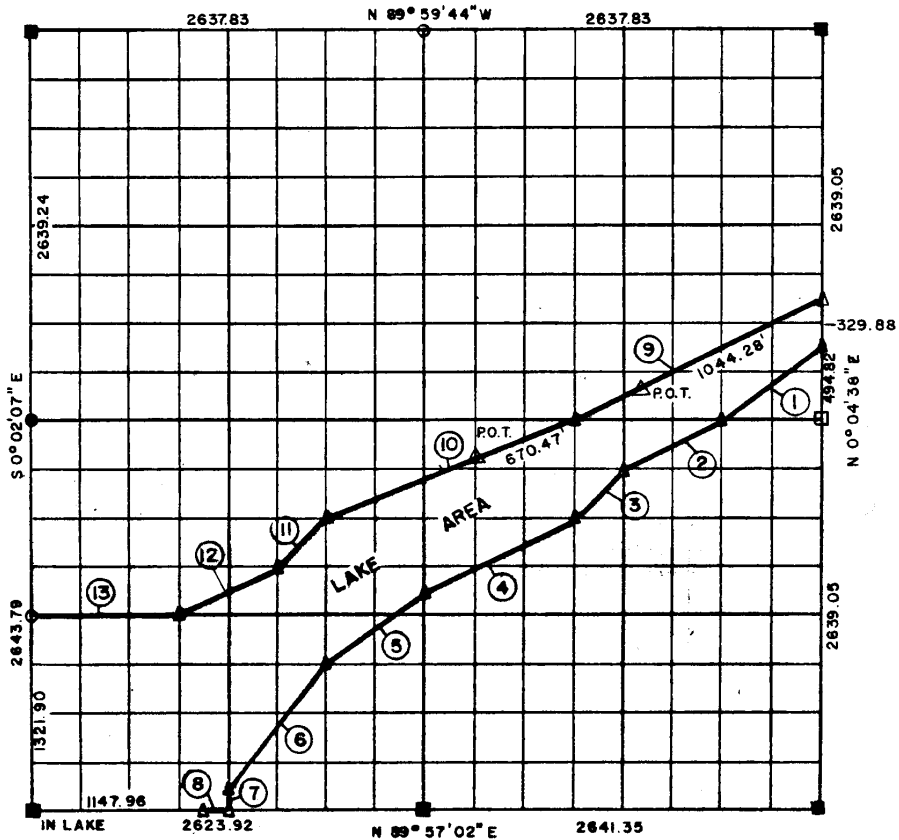

Course No.	Distance	Bearing	Course No.	Distance	Bearing
1	825.33	S 53° 09' 56" W	9	1845.35	S 63° 27' 24" W
2	738.30	S 63° 26' 58" W	10	1775.82	S 68° 10' 00" W
3	467.15	S 45° 02' 27" W	11	466.22	S 44° 52' 51" W
4	1107.97	S 63° 26' 16" W	12	735.67	S 63° 17' 57" W
5	823.48	S 52° 59' 48" W	13	985.28	S 89° 58' 35" W
6	1055.68	S 38° 30' 08" W			
7	165.16	S 00° 02' 24" W			
8	164.00	S 89° 57' 02" W			

Note: Set Iron Pin at West End of Course
 No. 13. Found Corps of Engineers
 Monument 34.5 Feet South

FIELD BOOK NO. E-1254

DATE 7-16-1976

G. W. DENNEY SURVEYING, inc.
 FOR
 TULSA DISTRICT
 CORPS OF ENGINEERS

SET
 ▲ CorE Mon
 ○ Iron Pin
 □ Stone
 FOUND
 ▲
 ●
 ■

I, G. W. DENNEY, hereby certify
 that this plat accurately represents
 my survey of the above section.

G. W. DENNEY
 G.W. DENNEY, Okla. L. S. 384

FILED _____ COUNTY _____
 BOOK _____ PAGE _____
 DATE _____

PARTIAL BOUNDARY SURVEYS
AREA F, EUFAULA LAKE
 Contract Number DACW56-76-C-0099

SEC. 35 , T 7 N , R 16 E PITTSBURG COUNTY,
OKLAHOMA

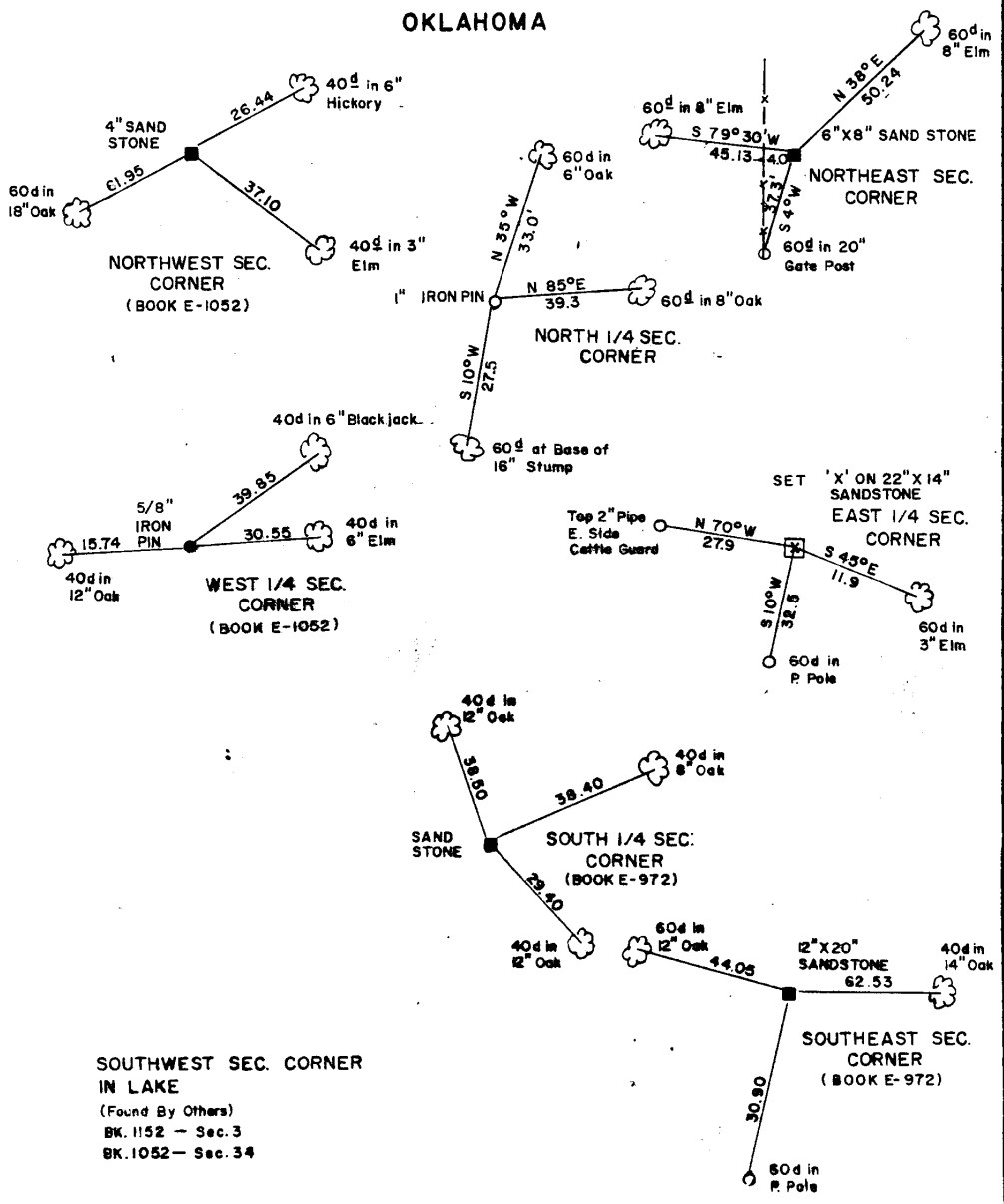

SOUTHWEST SEC. CORNER
IN LAKE
 (Found By Others)
 BK. 1152 - Sec. 3
 BK. 1052 - Sec. 34

G. W. DENNEY SURVEYING, inc.
 FOR
TULSA DISTRICT
CORPS OF ENGINEERS

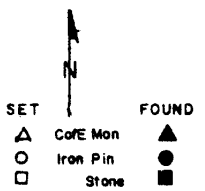

I, G. W. DENNEY, hereby certify that this plot accurately represents my survey of the above section.

G. W. DENNEY
 G. W. DENNEY, Okla. L.S. 384