

FILED

COUNTY _____
BOOK _____, PAGE _____
DATE _____

PARTIAL BOUNDARY SURVEYS
AREA F, EUFAULA LAKE
Contract Number DACW56-76-C-0099

SEC. 10 , T 8 N , R 14 E PITTSBURG COUNTY,
OKLAHOMA

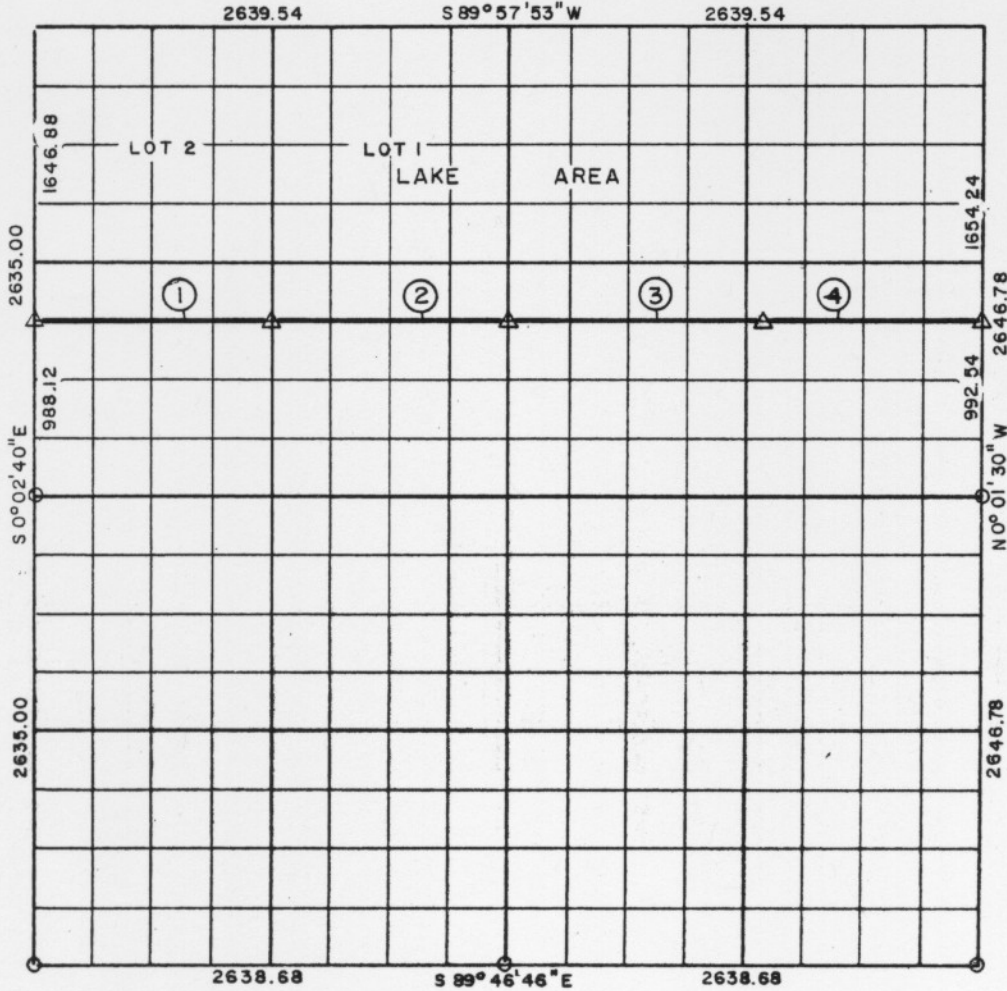

Course No.	Distance	Bearing			
1	1319.63	S 89° 57' 19" E			
2	1319.63	S 89° 57' 19" E			
3	1359.63	S 89° 57' 19" E			
4	1279.63	S 89° 57' 19" E			

FIELD BOOK NO. E-1256

DATE 7-16-76

G. W. DENNEY SURVEYING, inc.
FOR
TULSA DISTRICT
CORPS OF ENGINEERS

N
↑

SET		FOUND
△	CofE Mon	▲
○	Iron Pin	●
□	Stone	■

I, G. W. DENNEY, hereby certify that this plat accurately represents my survey of the above section.

G. W. DENNEY
G.W. DENNEY, Okla. L. S. 384

FILED

BOOK _____, PAGE _____
DATE _____

PARTIAL BOUNDARY SURVEYS
AREA F, EUFAULA LAKE
Contract Number DACW56-76-C-0099

pg 2

SEC. 10 , T 8 N , R 14 E PITTSBURG COUNTY,
OKLAHOMA

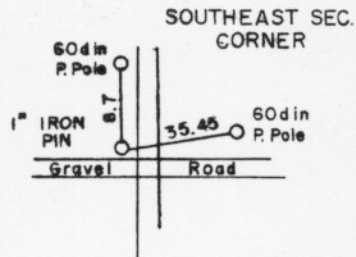
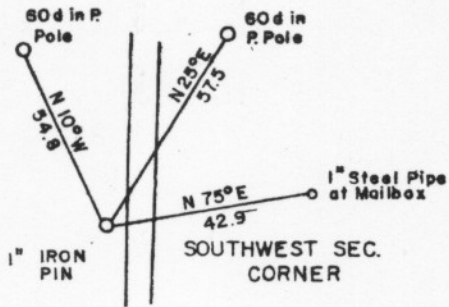
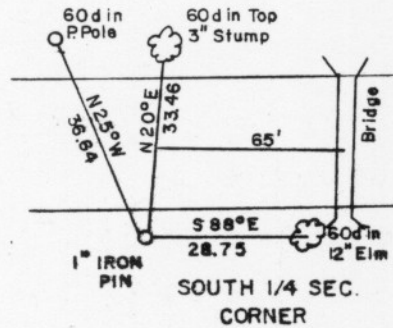
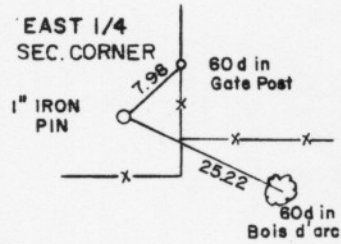
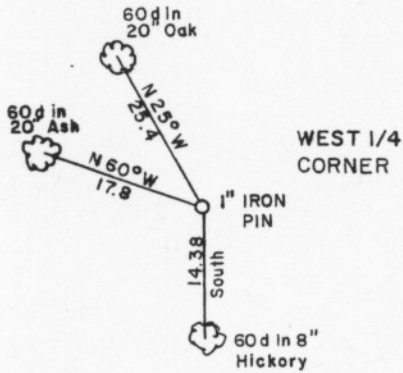

G. W. DENNEY SURVEYING, inc.
FOR
TULSA DISTRICT
CORPS OF ENGINEERS

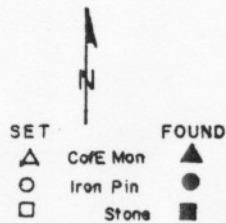

I, G. W. DENNEY, hereby certify that this plot accurately represents my survey of the above section.

G. W. DENNEY
G.W. DENNEY, OKla. L.S. 384