

FILED

NTY

BOOK _____, PAGE _____
DATE _____

PARTIAL BOUNDARY SURVEYS
AREA F, EUFAULA LAKE
Contract Number DACW56-76-C-0099

SEC. 11 , T 8 N , R 14 E PITTSBURG COUNTY,
OKLAHOMA

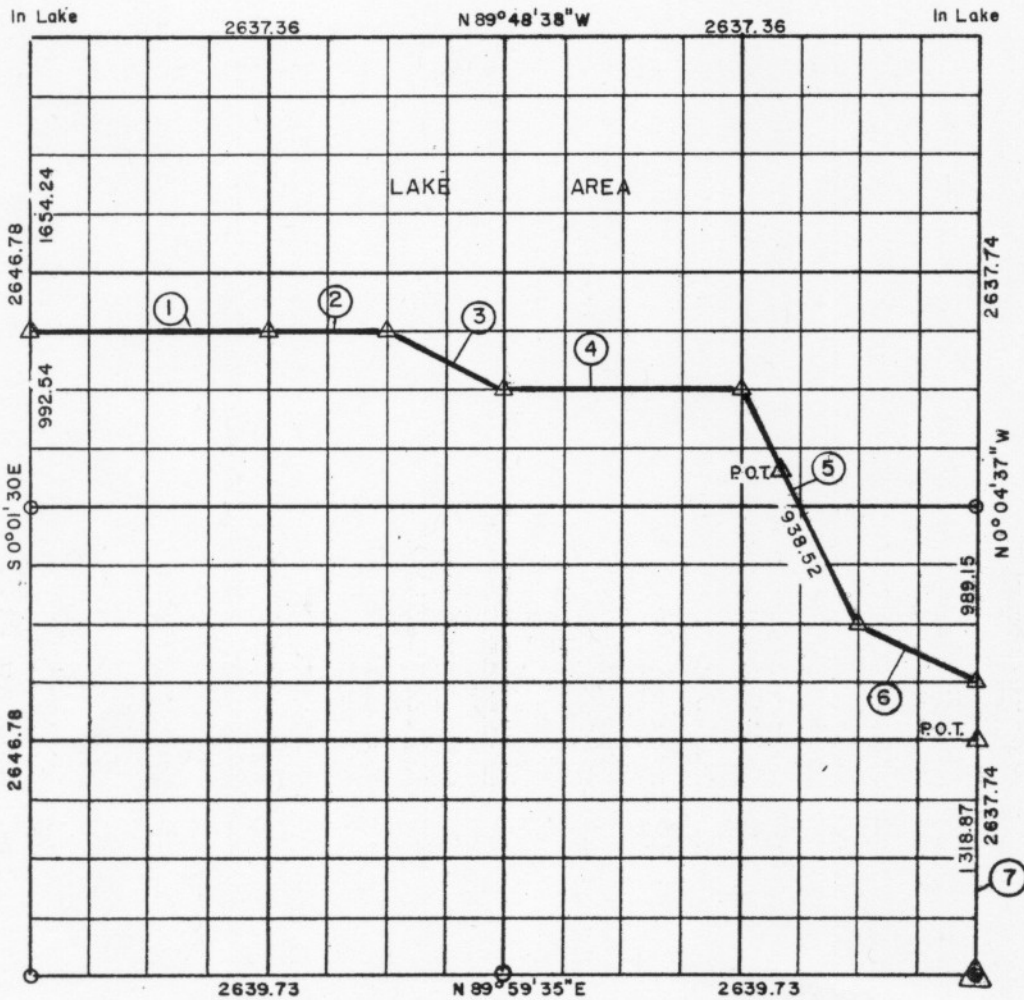

Course No.	Distance	Bearing			
1	1319.05	S 89° 52' 20" E			
2	659.53	S 89° 52' 20" E			
3	738.53	S 63° 18' 32" E			
4	1319.12	S 89° 53' 04" E			
5	1477.02	S 26° 35' 35" E			
6	738.26	S 63° 24' 22" E			
7	1648.59	S 0° 04' 37" E			

FIELD BOOK NO. E-1257

DATE 7-16-76

G. W. DENNEY SURVEYING, inc.
FOR
TULSA DISTRICT
CORPS OF ENGINEERS

SET
▲ CofE Mon
○ Iron Pin
□ Stone

FOUND
▲
●
■

I, G. W. DENNEY, hereby certify
that this plat accurately represents
my survey of the above section.

G. W. DENNEY
G. W. DENNEY, Okla. L.S. 384

FILED

JNTY

BOOK _____ P/ _____
DATE _____

PARTIAL BOUNDARY SURVEYS
AREA F, EUFAULA LAKE
Contract Number DACW56-76-C-0099

pg 2

SEC. II , T 8 N , R 14 E PITTSBURG COUNTY,
OKLAHOMA

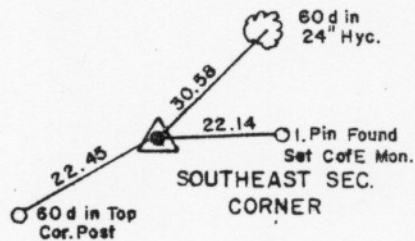
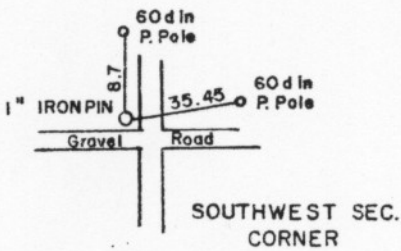
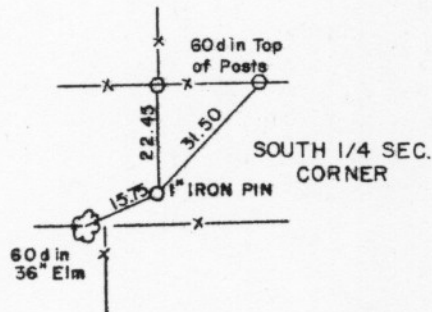
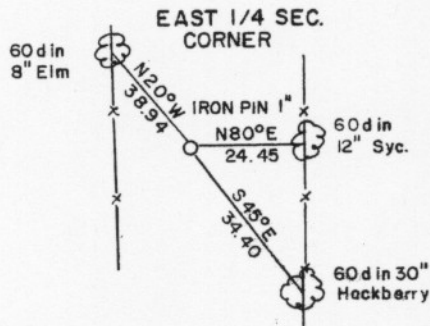
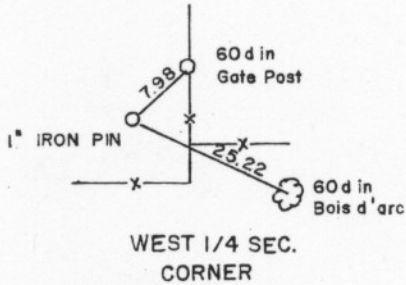

G. W. DENNEY SURVEYING, inc.
FOR
TULSA DISTRICT
CORPS OF ENGINEERS



I, G. W. DENNEY, hereby certify that this plat accurately represents my survey of the above section.

G. W. DENNEY
G.W. DENNEY, Okla. L. S. 384