

FILED

BOOK _____, PAGE _____
 DATE _____

PARTIAL BOUNDARY SURVEYS
 AREA F, EUFAULA LAKE
 Contract Number DACW56-76-C-0099

SEC. 2 , T 8 N, R 14 E MCINTOSH COUNTY,
 OKLAHOMA

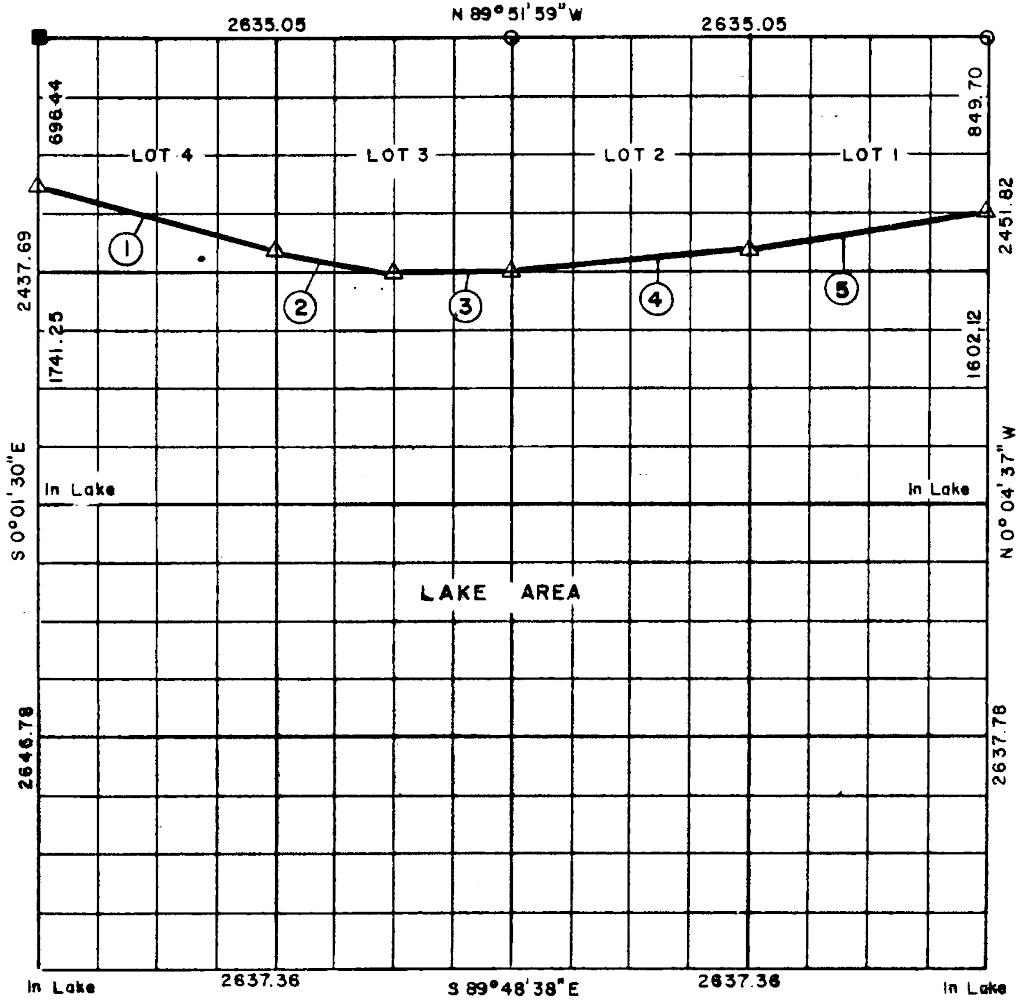

Course No.	Distance	Bearing			
1	1348.48	S 77° 46' 03" E			
2	674.48	S 77° 41' 41" E			
3	658.90	S 89° 39' 50" E			
4	1324.35	N 84° 13' 22" E			
5	1324.30	N 84° 10' 22" E			

FIELD BOOK NO. E-1259

DATE 7-16-76

G. W. DENNEY SURVEYING, inc.
 FOR
 TULSA DISTRICT
 CORPS OF ENGINEERS

SET
 ▲ Core Man
 ○ Iron Pin
 □ Stone

FOUND
 ▲
 ●
 ■

I, G. W. DENNEY, hereby certify that this plat accurately represents my survey of the above section.

G. W. DENNEY
 G.W. DENNEY, Okla. L.S. 384

FILED _____ COUNTY _____
 BOOK _____, PAGE _____
 DATE _____

pg 2

PARTIAL BOUNDARY SURVEYS
 AREA F, EUFAULA LAKE
 Contract Number DACW56-76-C-0099

SEC. 2 , T 8 N , R 14 E M^oINTOSH COUNTY,
 OKLAHOMA

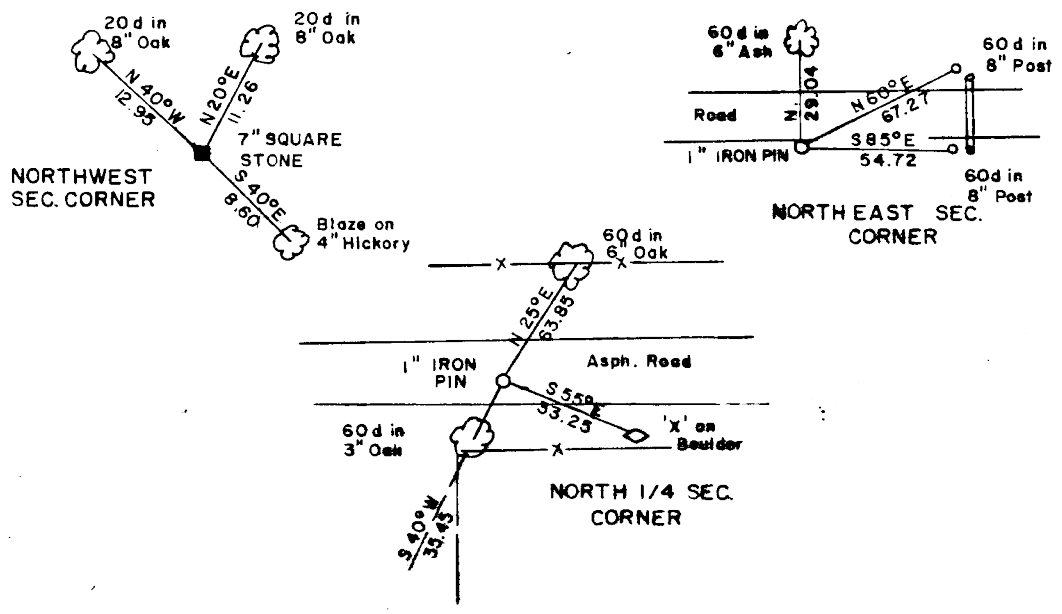

G. W. DENNEY SURVEYING, inc.
 FOR
 TULSA DISTRICT
 CORPS OF ENGINEERS

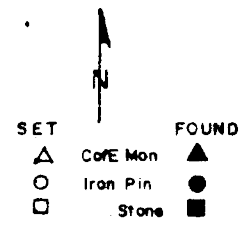

I, G. W. DENNEY, hereby certify that this plat accurately represents my survey of the above section.

G. W. DENNEY
 G.W.DENNEY, Okla. L.S. 394