

PARTIAL SURVEY
 AREA "A" TULSA LAKE
 CANADIAN TOWNSHIP, OKLAHOMA

Performed Under Contract Number: DACW 56-73-C 0144

SEC. 18 T-8-N R-15-E COUNTY PITTSBURG

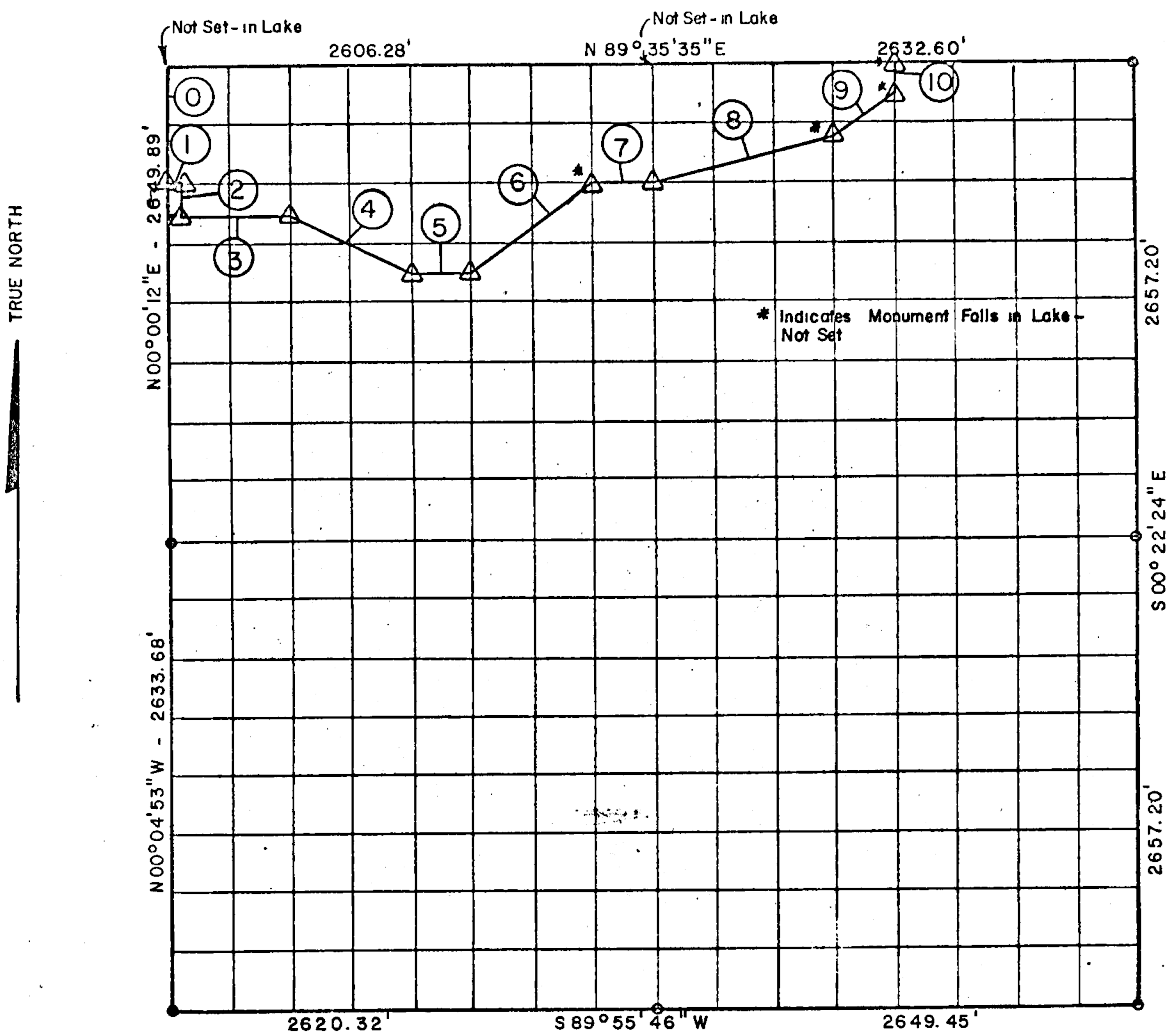

Course No.	Distance	Bearing	Course No.	Distance	Bearing
0	.662.47'	S 00° 00' 12" W			
1	60.00'	N 89° 36' 47" E			
2	165.62'	S 00° 00' 12" E			
3	585.56'	N 89° 37' 06" E			
4	724.14'	S 63° 08' 30" E			
5	329.64'	N 89° 37' 42" E			
6*	827.34'	N 52° 40' 08" E			
7	329.40'	N 89° 36' 48" E			
8*	1042.96'	N 71° 03' 34" E			
9*	368.97'	N 62° 52' 22" E			
10*	165.96'	N 00° 16' 56" W			

- LEGEND
- △ MONUMENT SET
 - ▲ MONUMENT FD.
 - OKLA. STATE HWY. DEPT. COR.
 - IRON PINS SET.
 - IRON PINS FD.
 - STONES FOUND
 - REF. MON. SET

TOPOGRAPHIC ENGINEERING CO.
 Under the Supervision of
 DEPARTMENT OF THE ARMY
 TULSA DISTRICT CORPS OF ENGINEERS

405 Field Book No. E-1187
 Date July 19, 1972

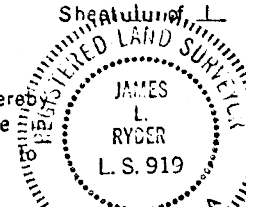

SURVEYOR'S CERTIFICATION:
 I, James L. Ryder, Oklahoma registered land surveyor number 919, do hereby certify that this plat represents the results of an on the ground survey made Section 18, T8 N-R15E, under my supervision and is true and correct to the best of my knowledge.

James L. Ryder

AREA "N" E. LAKE
 CANADIAN RIVER, OKLAHOMA
 SECTION AND QUARTER SECTION CORNER
 REFERENCES FOR
 SECTION 18, T8N R15E
 PITTSBURG COUNTY, OKLAHOMA

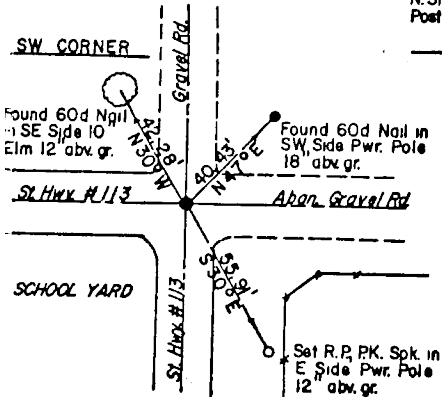
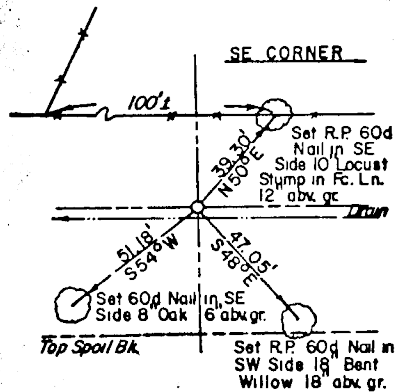
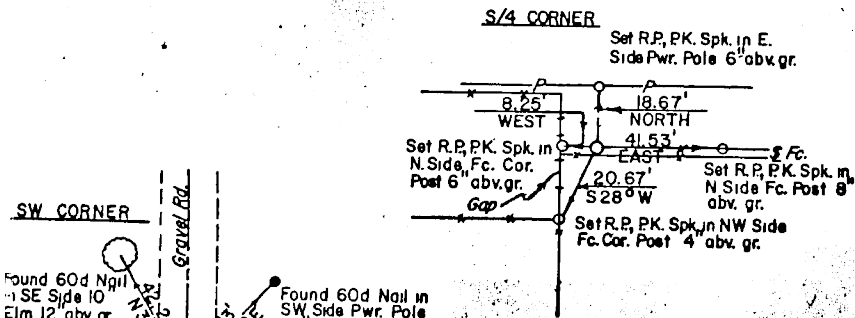
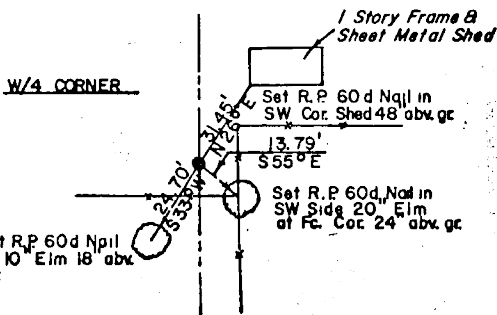
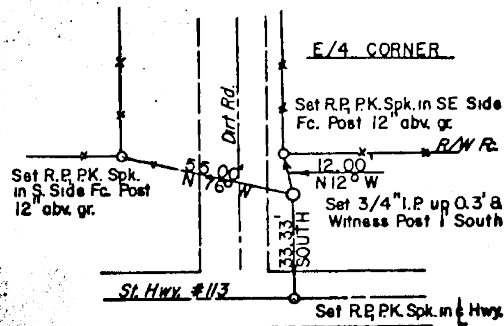
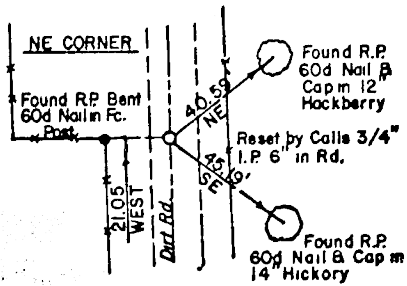
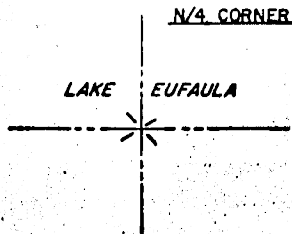
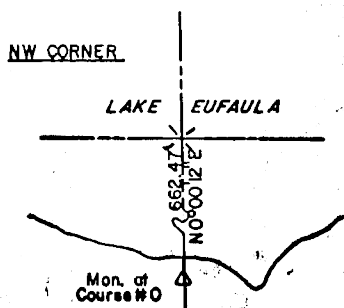

Scale: 1" = 50'
 Date: June 29, 1971

- LEGEND**
- ◻ Monument Set
 - Stones Found
 - Iron Pin Found
 - ⊙ Okla. State Hwy Dept. Cor.
 - USGS Mon. Found
 - ▲ Monument Found
 - Iron Pin Set