

PARTIAL BOUNDARY SURVEYS
 AREA "D"
 EUFAULA RESERVOIR
 CANADIAN RIVER, OKLAHOMA

Performed Under Contract Number DACW 56-70-C-0085

SECTION 27, T-8-N R-16-E PITTSBURG COUNTY

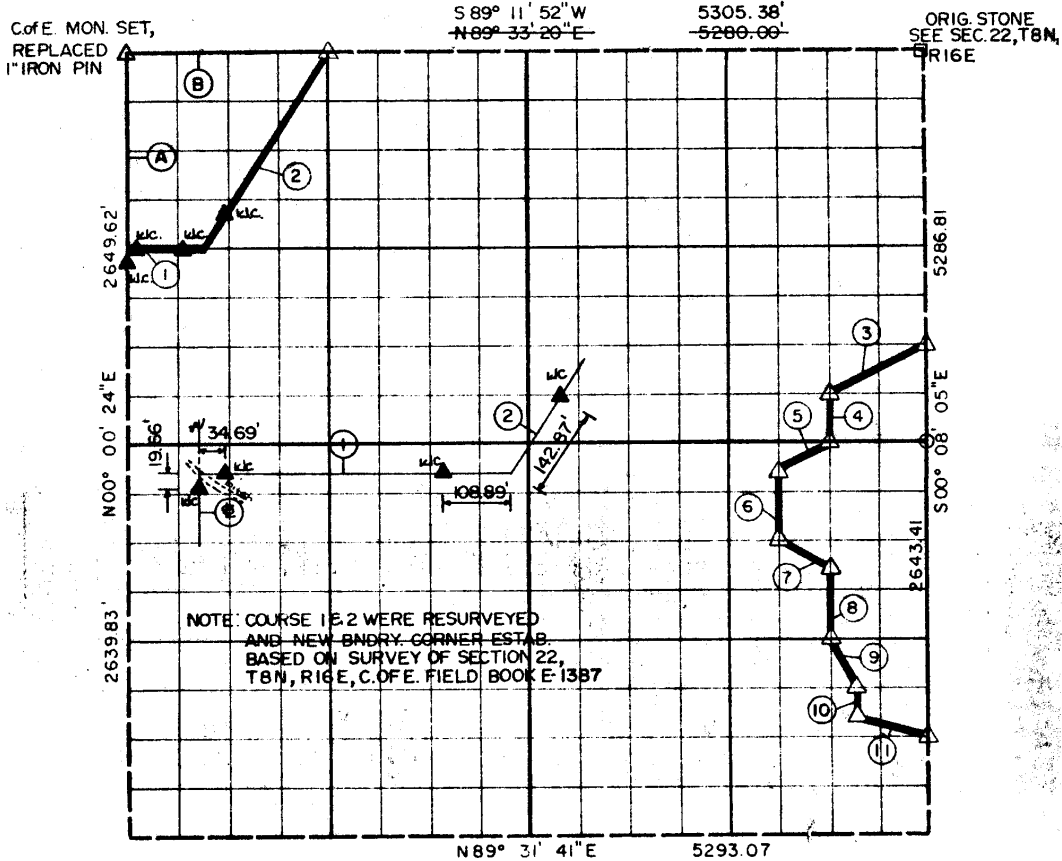

Course No.	Distance	Bearing	Course No.	Distance	Bearing
①	495.31'	N 89° 31' 19" E	⑩	165.19'	S 00° 07' 17" E
②	1565.78'	N 31° 47' 18" E	⑪	521.87'	S 72° 01' 42" E
③	740.63'	S 63° 00' 04" W		REVISED 9/86	
④	330.55'	S 00° 07' 01" E	(A)	1324.81'	S 00° 09' 11" E
⑤	370.43'	S 63° 00' 33" W	①	497.41'	N 89° 09' 58" E
⑥	495.51'	S 00° 06' 29" E	②	1570.48'	N 31° 42' 10" E
⑦	368.50'	S 63° 52' 11" E	(B)	1326.34'	S 89° 11' 52" W
⑧	495.56'	S 00° 07' 01" E			
⑨	368.49'	S 26° 46' 31" E			

Book No. E-1100

Date: November, 1970

REV: SEPT., 1986

- △ Monument
- Original Corner
- Iron Pin
- ▲ W.C.

443

I, Lee D. Johnson, a Registered Land Surveyor, do hereby certify that the above plat is a true and accurate survey of Section 27, T-8-N, R-16-E as made under my supervision.

Lee D. Johnson
 LEE D. JOHNSON
 Reg. Land Surveyor L.S. 738