

PARTIAL BOUNDARY SURVEYS
A. 'D'
EUFULA RESERVOIR
CANADIAN RIVER, OKLAHOMA

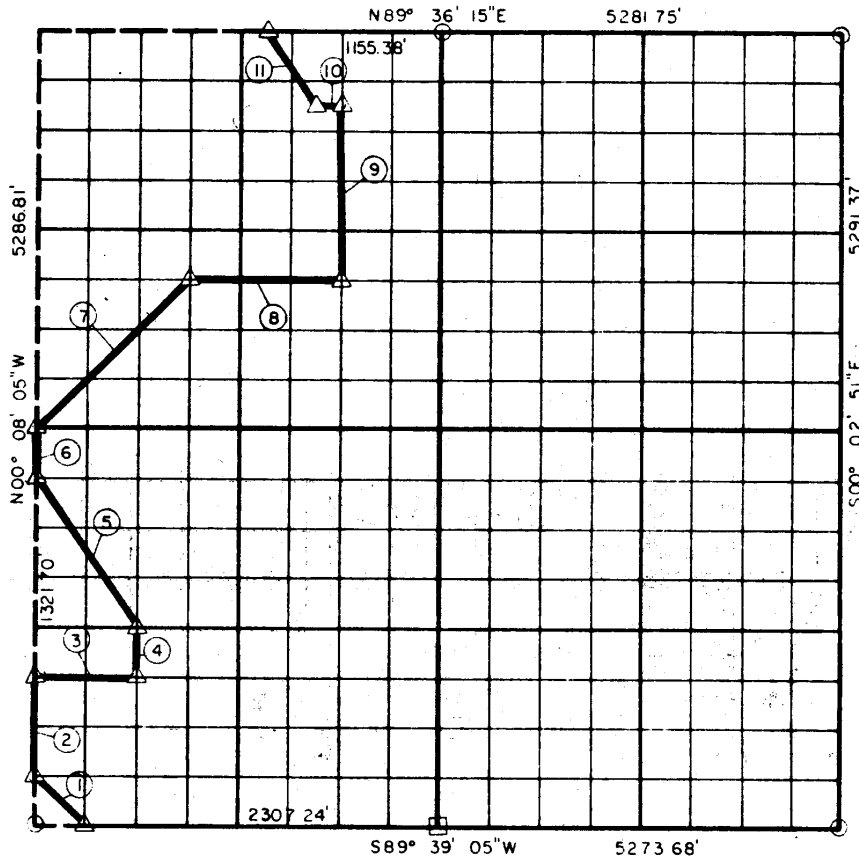

Performed Under Contract Number DACW 56-70-C-0085

SECTION 35, T-8-N R-16-E PITTSBURG COUNTY



Course No.	Distance	Bearing	Course No.	Distance	Bearing
①	465.84'	N 45° 10' 12" W	⑩	165.03'	S 89° 36' 32" W
②	660.85'	N 00° 08' 05" W	⑪	594.23'	N 33° 51' 03" W
③	659.40'	N 89° 38' 34" E			
④	330.46'	N 00° 07' 26" W			
⑤	1188.44'	N 33° 50' 17" W			
⑥	330.43'	N 00° 08' 05" W			
⑦	1403.87'	N 44° 42' 06" E			
⑧	989.86'	N 89° 37' 10" E			
⑨	1156.85'	N 00° 06' 07" W		7945.24	

Book No. E-1104

Date: November, 1970

- △ Monument
- Original Corner
- Iron Pin

453

I, Lee D. Johnson, a Registered Land Surveyor, do hereby certify that the above plat is a true and accurate survey of Section 35, T-8-N, R-16-E as made under my supervision.

LEE D. JOHNSON
Reg. Land Surveyor L.S. 738