

.C. 8 , T 9 N, R 18 E HASKELL COUN.

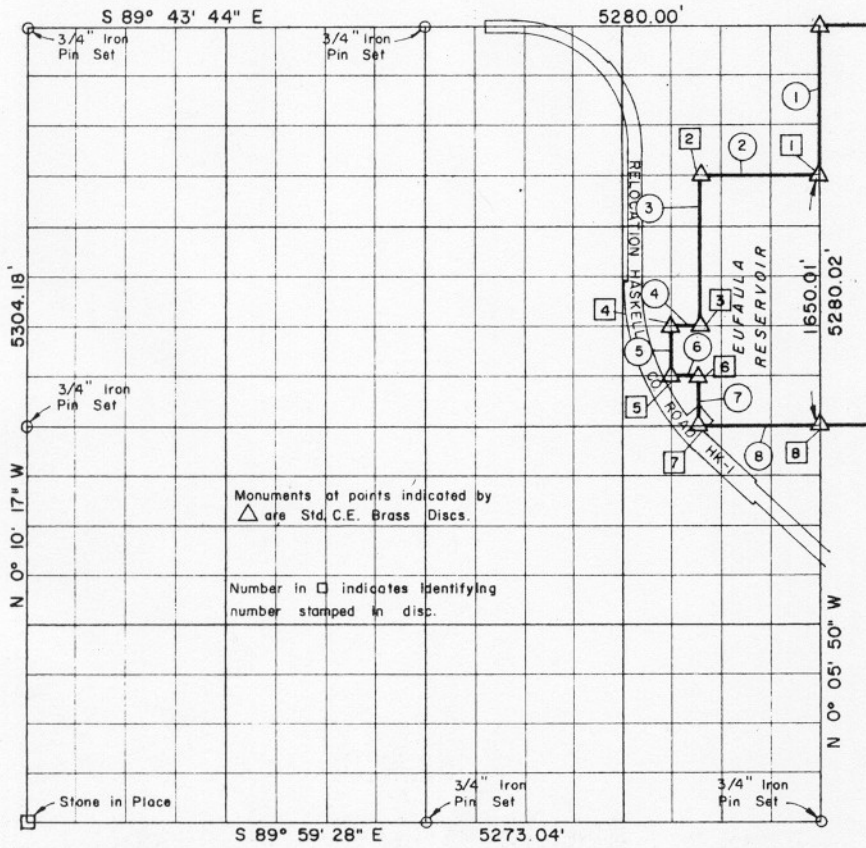

Course No.	Distance	Bearing	Course No.	Distance	Bearing
1	990.00'	S 0° 05' 50" E			
2	824.80'	N 89° 46' 41" W			
3	990.71'	S 0° 06' 32" E			
4	164.92'	N 89° 49' 38" W			
5	330.29'	S 0° 06' 40" E			
6	164.91'	S 89° 50' 37" E			
7	330.24'	S 0° 06' 32" E			
8	824.46'	S 89° 51' 36" E			
	4620.33				

Book No. E-997

Date: January, 1965

280

I, Herman E. Smith, a Registered Professional Engineer, do hereby certify that the above plat is a true and accurate survey of Sec. 8 , T 9 N, R 18 E as made under my supervision.

Herman E. Smith
 HERMAN E. SMITH
 Reg. Prof. Engr. No. 1417

4,620