

SEC. 9 , T 9 N, R18 E, HASKELL COUN

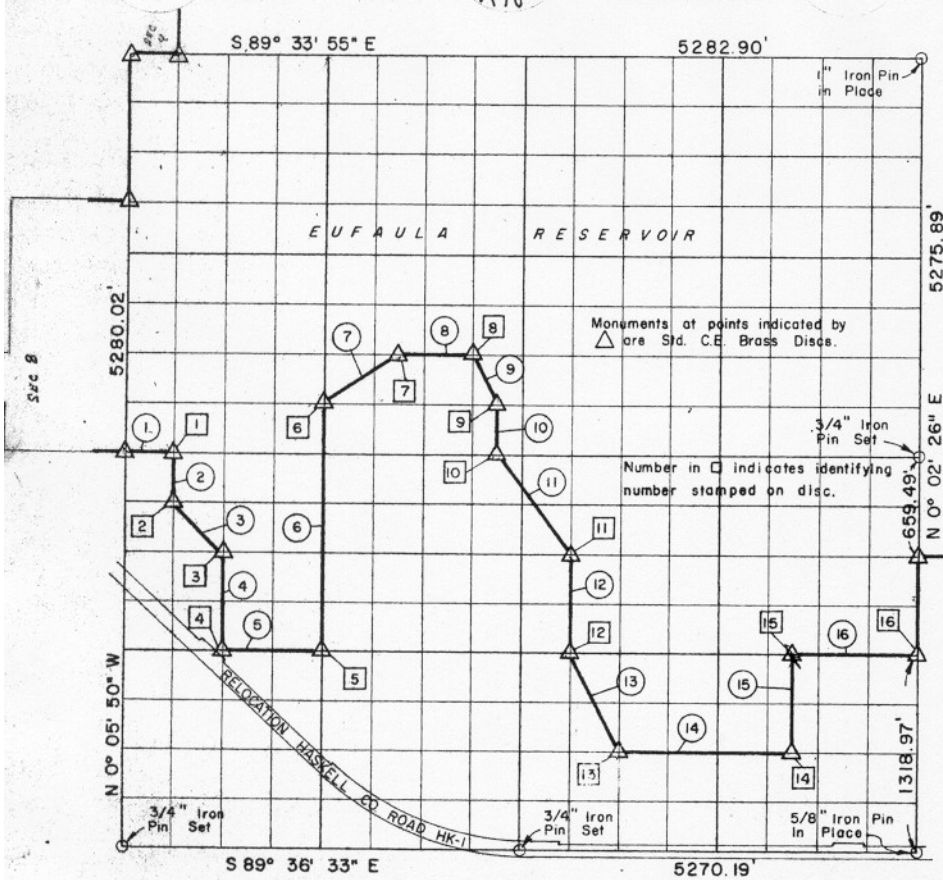

Course No.	Distance	Bearing	Course No.	Distance	Bearing
1	329.78'	S 89° 35' 14" E			
2	329.98'	S 0° 05' 19" E			
3	468.46'	S 44 48' 54" E			
4	659.94'	S 0° 04' 48" E			
5	659.17'	S 89° 35' 54" E			
6	1649.67'	N 0° 03' 46" W			
7	592.42'	N 56° 34' 33" E			
8	494.82'	S 89° 34' 54" E			
9	369.98'	S 26° 30' 27" E			
10	329.88'	S 0° 01' 58" E			
11	827.55'	S 36° 43' 41" E			
12	659.71'	S 0° 01' 11" E			
13	739.55'	S 26° 28' 34" E			
14	1153.20'	S 89° 36' 14" E			
15	659.57'	N 0° 01' 09" E			
16	823.96'	S 89° 35' 54" E			

Book No. E-996

Date: January, 1965

10752.64

281

I, Herman E. Smith, a Registered Professional Engineer, do hereby certify that the above plat is a true and accurate survey of Sec. 9 , T 9 N, R18 E as made under my supervision.

10,748

*Herman E. Smith*  
 HERMAN E, SMITH  
 Reg. Prof. Engr. No. 1417

10